Friend W. Richardson, nominee for Governor, stands pledged to a regime of efficiency and economy. Support him at the general election.

RICHMOND RECORD HERALD

A RICHMOND PAPER FOR RICHMOND PEOPLE

THE WEATHER

Today—Fair, moderate northerly winds.

VOLUME THIRTY-ONE—TWENTIETH YEAR. RICHMOND, CALIFORNIA WEDNESDAY, OCTOBER 25, 1922. NUMBER 225

Richardson for Governor

Friend W. Richardson, Republican nominee for Governor, has promised to remove the shadow of extravigance which now hovers over the State and substitute a business administration.

* * *

When anyone tells you that Friend W. Richardson cannot make good on his promise to save the people $12,000,000 durng the first two years as Governor, just remember Mr. Richardson's record as State Printer. While in that office he applied the principles of "Economy with Efficiency" and reduced the cost of State printing 33 1-3 per cent. At that time everybody said it "could not be done," but it could be done, and Richardson did it.

* * *

Friend Richardson is not going the rounds making smooth speeches, winning votes by throwing fine sentiment into the people's hearts and minds. He points to a character that cannot be questioned, to his administration as State Treasurer, that is above reproach for efficiency and retrenchment.

* * *

For more than twenty years Richardson has won the admiration of hundreds of newspapers throughout the State, not by flattery and fine words, but by his solidity of character, his sincerity and unquestioned capability. He stands on these as prerequisites for office, and believes that what he has done as State Treasurer can be done in a large measure as State Governor.

* * *

In the entire history of California no man has ever been put forward as a candidate for the office of Governor who was so eminently qualified for the job as Friend W. Richardson. What qualifies a man for the office of Governor of any state? Ability and experience. These are the qualifications and they go together. Let us consider merit—not political footballs.

* * *

The only issue in the Gubernatorial campaign, so far as Friend W. Richardson is concerned, is that of economy. Efforts to divert him from that all important plank in his political platform are going to meet with defeat. Friend Richardson can be counted upon to stand right on all public questions. His career as an editor and as a public official is open to the closest scrutiny. As an editor he always stood behind every moral issue, and as an official he has made a fetish of economy and efficiency. Efforts will be made, no doubt, to drag extraneous issues into the campaign in the hope of diverting Richardson from his platform of economy and efficiency, but the Republican candidate for Governor is stubborn, as well as efficient, and when he makes up his mind there is no wavering.

WHIST WINNERS ANNOUNCED

The following winners have been annouced for the whist party given by the Fraternal Brotherhood on Monday afternoon at Musicians' hall: First, Mrs. Bluel; second, Mrs. Graves; third, Mrs. J. A. Patterson; fourth, Mrs. Bogart; fifth, Mrs. Case.

Mrs. Arthur B. Cole headed the committee in charge.

BONAR LAW AND ULTRA-CONSEVATIVES IN POWER

I. W. W. POISON PLOT CHARGED

Wilkens Sobs Out Story of Relations With Wife's Sister

HELEN LANGE BLAMED FOR INFIDELITY

Wilkins Says Sister-in-Law Tried to Keep Him Away From Wife After First Fall

"My wife was the only woman I ever loved. I was deeply ashamed of the relations I had had with her sister, Helen Lange. I had confessed to her, and although she had started proceedings for separate maintenance after learning that I had taken Helen Lange to San Jose, she had forgiven me.

"We had become reconciled, although it was Helen Lange who tried to keep me from this reconciliation."

Addressing Jury

Passionately, tearfully, dramatically, Henry Wilkens, thus addressed the jury yesterday afternoon in Judge Ward's court, where he is being tried for wife murder. It was his explanation of why, under repeated questioning by the authorities prior to his arrest, he had steadfastly refrained from telling of his alleged visits to the office of Attorney Wiliam F. Herron, or of his meeting with Robert Castor at Pacific and Broderick streets, where, he claims, Castor sought to blackmail him out of $5,000 under threat of revealing the identity of the woman in the case. Wilkens on the stand likeyise had accused Herron of demanding $5,000 for "protection."

Sobs on Stand

Sobbing like a child, he related the advent of Helen Lange from Germany, her reception at his wife's home, and his subsequent violation of his marriage vow. For him it had been a day of tears, for at each mention of the tragedy in which his wife had met her death, he had cried aloud.

And at least one of the jurors, Mrs. Annie Murray, wept with him, while others were plainly affected by his emotion and his hysteria. At one time Judge Ward called a recess to enable Wilkens to gain his self-control.

The defendant yesterday did not pursue his tactics of the night before when he raged at Assistant District Attorney Friedman. He contented himself with arguing with the prosecutor, who in the course of the four or five hours of grilling elicited many damaging statements from the witness and made him admit, time and again, that he had previously lied.

Changes in Testimony

Wilkens adopted a strange attitude After months of assertion that the bandits who had held him up and had killed his wife had occupied a Dodge laration that the bandits were three in knows it was a Hudson. This fact had been overwhelmingly proven by the prosecution.

He admitted further his present conviction that the hold-up and shooting were perpetrated by Walter Castor and Arthur Castor, although up to the present time he had stuck to his declaration that the bandits weer three in number and that at no time had he known who they were.

Friedman, in the course of yesterday's examination of Wilkens, sought to bring out the following salient points.

He tried to convince the jury that Wilkens had gone to Felton with the firm intention of remaining there over Decoration Day, and that Wilkens' at-

(Continued on page 3.)

Ex-Kaiser's Marriage Is Planned By Aides for Nov. 5

WILHELM TO WED PRINCESS

London, Oct. 24.4—Aide of former Kaiser Wilhelm of Germany are busy making ready for the nuptial ceremonies of the ex-ruler to Princess Hermine of Reuss which will take place on November 5. Rumors and reports were circulated several days ago that the Kaiser and the Princess had stole a march on the world and had been secretly married prior to the time announced. It was later ascertained, however, that the reports had grown out of the dispatch from Holland that Wilhelm had inscribed at the registrar's office.

It is surmised that the wedding will take place at the Kaiser's own private castle at Amerongen, in the Chateau of Count Bentinck, where Wilhelm has been imprisoned since his flight into Holland.

The Burgomaster of Amerongen today refused either to confirm of deny this. The former Kaiser's entourage, also is maintaining secrecy as to the plans for the marriage, although it is known the preparations have been the subject of discussion among them.

Nowadays the former emperor dressed in a light blue hunting suit and followed by two small spaniels, is incessantly engaged in shooting pigeons and squirrels in the neighboring woods.

At an old historic moersboergen, eight hundred meters distant from Williams' chauteau, electric lights and power installations are being made and other important improvements are under way. It is reported the chaueau is to be leased for two years by former King Constantine of Greece.

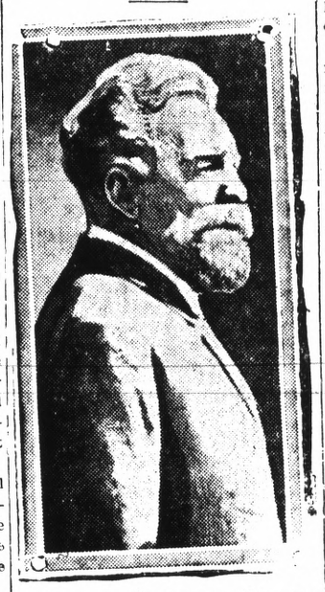

Above is the Princess Hermine and her daughter who will become the step-daughter of the deposed German ruler. Below is the latest photograuh of Wilhelm II, up until 1918 Emperor of Germany.

Teachers of Sunday School at Meeting

About twnty-five teachers and workers of the First Presbyterian Sunday school were present at the monthly conference held on Monday evening at the home of Mr. and Mrs. A. H. Poage, 143 Fifteenth street. The meeting was devoted chiefly to discussions of the various departments of the Sunday school work. J. A. Long and Mrs. Patterson were awarded prizes for offeing the best suggestions for the good of the Sunday school. The meeting was followed by the serving of refreshments.

High School P.-T. A. Will Organize Today

A Richmond high school parent-teachers' association will be organized at a meeting to be held at 3:15 o'clock this afternoon in Room 8 of the main school building. All mothers of high school students are invited to attend.

Masons Confer Third Degree on Candidates

The third degree was conferred by Alpha Lodge of Masons last night in Masonic hall, with the work being put on by the degree team of Durant Lodge of Berkeley. About thirty other members of the college city lodge were also visitors at the session. The evening was concluded with the serving of a banquet by a committee composed of Hutt Brown, chairman; assisted by J. McGrath and Bert Hall.

UNDERGOES OPERATION

H. L. Springer underwent a major operation yesterday morning at Providence, hospital, Oakland.

COMPLETE NAMING OF NEW CABINET

Curzon Retained as Secretary of Foreign Affairs; Earl of Derby Secretary of War

London, Oct. 24.—Premier Andrew Bonar Law's new cabinet was approved by King George tonight. The new Government is ultra-conservative throughout.

Seven peers figure in the list, which was completed late today by the Premier after all-day conferences and consultations with his advisers.

The appoinements ran true to predictions, Lord Derby getting the War Office, while Lord Curzon will head the Foreign Office. Lord Cave, one of the most brilliant legal luminaries of the country, takes the "wool sack" in succession to Lord Birkenhead, who has thrown in his lot with Lloyd George.

Colonel Armery, who heads the Admiralty, was slated for this position from the beginning, while Hon. Stanley Baldwin was named Chancellor of the Exchequer in return for his services in overthrowing the coalition. His appointment is universally approved in financial circles on account of his prominence in the city. Lord Curzon and Lord Derby were also considered for this position, but there was more divergence of opinion as to their suitability, so it went to Baldwin.

Change in Cabinet

In any event it is generally understood that the new cabinet will be in power but a short time, as the elections will undoubtedly force the making of new appointments to take care of the opposition, which is certain to be strong.

In most quarters nothing can be seen as the result of the elections, except another coalition on account of the strength of the Lloyd George Liberals making a coalition necessary to combat the laborites.

The Cabinet includes:

Lord President of the Council Marquis of Salisbury.

Lord Chancellor of the Exchequer, Hon. Stanley Baldwin.

Secretary of State for Colonies, Duke of Devonshire.

Secretary of State for Foreign Affairs. Lord Curzon.

Secretary of State, Home Department, Right Hon. William Olive Bridgman.

Secretary of State, India Office, Viscount Peel.

Secretary of Stae for War, Lord Derby.

First Lord of the Admiralty, Lieutenant Golonel L. C. M. S. Amery.

Minister of Health, Sir Arthur Griffith-Boscawen.

Minister of Agriculture, Sir Robert Saunders.

Secretary of Scotland, Viscount Ronald Novar.

President of the Board of Trade, Sir Phillip Lloyd Graeme.

Elks Ballot on Large Number of Candidates

A large number of candidates for membership were balloted upon last night by Richmond Lodge of Elks at their regular weekly meeting. The meeting, which was presided over by Exalted Ruler Frank Gordon, was followed by a splendid entertainment.

Commend Firemen For Work on Blaze

At at late hour last night a raging fire broke out in the grocery store of F. S. Silvia in North Richmond. The store was but a frame corrugated building and went up quickly. Added to this were two other facts that rendered the work of the fire fighters hard and ineffectual. There was no water and the blaze was well under way when the firemen arrived. Nevertheless two frame buildings jam up against the burning structure were saved by the efficient and intelligent work of Chief Lemoin's smoke-eaters. The work of the firemen, having but a chemical wagon with which to combat the blaze, was commended by all including members of the police department who happened to be on the scene at the time of the fire.

The store situated at the corner of Gertrude and Kelsey streets, was completely destroyed, but a large two-story frame structure one one side of it and another frame building on the other side were saved. The loss was estimated at $1,000.

PETITION NOT FAULTY, CLAIM

At the courtroom of Justice of the Peace John Roth last evening there was a meeting of the proponents of the new charter, Mrs. Marie L. Ogborn presided.

It was stated that the law had been looked up, and it was found that court decisions had held that it was not necessary that signers of petitions affix the date of signing at the same time.

F. J. Hulanski was appointed as publicity man for the organization.

Richmond Rebekahs Initiate Members

Three candidates were initiated by Richmond Rebekah Lodge No. 263 at its meeting last night in Richmond hall. The ceremonies were presided over by Noble Grand Miss Rita Arnold.

The drill team of the lodge gave a splendid drill under the direction of Grace Curry, captain.

A large delegation from Twin City Lodge of Pinole were visitors last evening and reecive da warm welcome.

Many of the local Rebekahs traveled to Gilroy last Sunday and visited the Rebekah home there. They were particularly enthusiastic over the number of selections rendered by the childrens' orchestra of sixty pieces.

Last night's session was followed by the serving of an elaborate banquet by a committe formed of J. C. Hitchcock, chairman; assisted by Mesdames Hutton(, Arnold, Hitchcock, Penguilli and Huntsberger.

Laundry Workers in Banquet Last Night

The members of the Laundry Workers' Union, Local 23, enjoyed an elaborate banquet last evening in Labor Temple. A number of interesting talks were made during the course of the repast, which was ararnged by a committee made up of W. H. Ziem, chairman; assisted by Nora DeSolto and Jennie Van Duren.

The banquet was preceded by a short business session, presided over by S. E. Palmer, the president. Cora Mallott is secretary of the local.

The next meeting will be held on Tuesday evening, November 14, in Labor Temple.

SOLDIER FOOD DOPED BY RED U. S. PACKERS

Big Bill Haywood's Right Hand Man Testifies on Stand at Trial of I. W. W.

Sacramento, Oct. 24.—W. E. Townsend, who said he formerly was the "right hand man" of William D. Haywood, head of the Industrial Workers of the World, testified at the trial of ten self-admitted I. W. W. here today that he and other members of the organization conspired to send poisoned canned goods to the American soldiers in France during the world war.

Townsend, who was surprise witness for the prosecution against the ten men charged with violation of the state criminal syndicalism law, testified that in one of the big packing houses in Chicago 300 or 400 Industrial Workers were at work during the war, and that part of their task was to test canned goods before shipment. Instead of condemning the cans, he said, the Industrial Workers would let them pass.

"We wanted to cripple the packers and also we were opposed to the war," Townsend testified. "We used to say, 'Let them poison Uncle Sam's damned gunners."

Ruin Contents

Further to ruin the food contained in the cans, Townsend said, the workers drove in the nails on the boxes so they would pierce the can, and sometimes nails were driven through the boxes at places where they were not needed, but merely to ruin the contents.

Townsend testified that under the direction of Haywood, who now is in Russia, he joined the various fighting branches of the military services with the purpose of spreading the I. W. W. doctrine among the soldiers. He said in 1920 he was a member of the Marines, stationed at Mare Island.

At Mare Island

Regarding his being stationed, at Mare Iscland, Townsend said:

In my company of 48 men, eight of them carried the I. W. W. card. The plan of the I. W. W. is to gain friends in all branches of industry and the Government so that when the industries are taken over there will be no trouble.

The I. W. W. sought to place its members in responsible positions so they could help from within. Through Haywood I became a special railroad agent on the Rock Island and Santa Fe railroads.

The plan was, I could help blow up the railroads. But I never carried out my plans, as the Government got busy and I was arrested by the Department of Justice.

Crops Destroyed

Townsend also told of acts of alleged sabotage carried on by the Industrial Workers in the Middle West, where harvests, he said, were crippled or destroyed.

The Industrial Workers' organization, Townsend testified, maintains "flying squadrons" which "are really gunmen who ride up and down on the trains." They beat up the train crews, threaten them and even seek to coax them into allowing I. W. W. members to ride upon the trains."

Townsend declared he had quite the organization because he believed it was wrong.

RECORD HERALD

A Consolidation of the Record-Herald and Richmond News
Published every Morning except Mondays and days following Holidays, by the
RECORD-HERALD PRINTING AND PUBLISHING CO.
Telephone Richmond 70 1030 Macdonald Avenue
S. E. MILNES.....President and Manager
GROVER E. MILNES.....Business Manager
Entered at the Post Office at Richmond, Cal., as Second-Class Matter.

Official Paper, City of Richmond

Subscription Rates

1 year $6.00
6 months $3.00
1 month, by carrier....50c

Single Copies, Five Cents

***"More business and less politics. When I become governor I will throw out the political wrecking gang and put a construction crew on the job."*— Statement of Friend William Richardson, who has just been nominated by the Republicans for Governor of California.**

REACTIONARY LAW PASSES

Dressed up as a reform measure the "Burnett Act"—measure No. 5 on the November ballot—passed the State Legislature and was signed by Governor Stephens. The very objectionable provisions it contains were skillfully worded and reveal themselves only upon the closest scrutiny.

The supporters of the act urge as their prime argument that the bill will reduce danger from fires by prohibiting the use of any but "approved" fire resisting roofing, but it fails to set any standards as to what constitutes resistive roofing. The word "approved," however, is defined as anything that meets the approval of local building officials.

Suppose, for example, that an owner desires to use a certain brand of roofing—one that is nationally known and tested as to its fire resistive qualities (there are fire resistive tests and standards and building experts are familiar with them. Nevertheless, he may not be permitted to use such roofing if the local building inspector, for some reason of his own, does not "approve" it.

As the word "approve" occurs in various places throughout the act in connection with a description of various materials of construction, it is apparent that the author desires to give the widest possible discretionary powers to the various muncipal building officials. Such loose provisions violate the very fundamentals of building code provisions. leaving the door open to all sorts of irregularities in law enforcemet.

Supporters of the act say that if a building official "approves" of gasoline as a fire resistive liquid, it may be used on shingle roofs to make the roof comply with the provisions of the act. Therefore, they claim, the act does not prohibit singles. At the same time, and in almost the same breath they quote data to prove that most fires originate from shingle roofs, thereby demonstrating that the act is advanced legislation because it removes this menace.

As a matter of fact there is no authentic data available as to the general origin of fires. Building experts, however, do know that it is not the nature of the ordinary materials so much as the manner in which they are used that causes conflagrations. For example, a wooden tenement house, if well-built, may be much less of a fire menace than one of brick with unfireproofed steel posts and girders. Unfireproofed structural steel is a most dangerous material to use.

It is recognized there must be restrictions on roofs and roof structures, especially in congested areas. It is not wise, however, to prohibit shingles in undeveloped areas in suburban locations.

The supporters of the bill did not come out boldly and eliminate shingles. They tucked this provision away in a remote part of the bill, making it difficult to find. It is very reprehensible to say the least to attempt to kill a legitimate business by law. Vote "'No" on Number 5!

DREAMS OF EMPIRE

The New York Legion commander should consult an alienist. No one but a man suffering with a mania would attempt to charge President Harding with making Colonel Forbes the emissary of the White House to the American Legion convention.

It would be like using a rat terrier as an ambassador to a nation of mice, or a lamb to a carry the gospel of a commuity to hungry wolves.

Colonel Forbes would be, if the President wished to horn in on the Legion's internal politics the next to last envoy Mr. Harding would think of sending. Last place would go to General Sawyer by a large majority.

The gentleman from New York, we fear, was talkig to hear himself nominated.

---

will get a good deal of happiness out of life, even though he dare not cross the Dutch frontier, lest he endanger his precious royal hide.

"HAZING"

There is another "crisis" at the Naval Academy. Two students have been arrested charged with hazing, and it is announced that a number of expulsions will follow. There is a rule against hazing at Annapolis—as there are other rules. Violation of a rule should not necessarily mean expulsion. Cadets are like other youths. They are full of animal spirits and they are likely to "haze" first-year men.

Of course, an exception is found now and then. We have heard that Richmond Pearson Hobson refused to "haze" while he was a student, but we also have heard that George Dewey was a bear-cat at this sort of pastime. Of the two men we are inclined to think Dewey more completely typical of our naval traditions than Hobson, although Hobson's record in the service was honorable.

We hesitate to give names, because at best information is somewhat nebulous, but as a matter of fact nearly every great soldier in the history of the country, who owed his training to West Point was "hazed," and in turn he "hazed." It is no hall-mark of total depravity, however foolish it may look to full matured men and women.

The young men at Annapolis deserve disciplining, perhaps, but the offense must have been particularly aggrivating if expulsion is justfiabl.

"HAPPIEST MAN IN WORLD"

Wilhelm Hohenzollern is quoted as saying that he will be the "happiest man in the world" after November 5. We doubt this, although we do not doubt the ex-Kaiser's capacity for enjoying life. Somewhere there must be somebody who had nothing to do with the rape of Belgium, the invasion of France and the dropping of bombs on the unfortified city of London, who is happier than Wilhelm.

No doubt he will be happier than most Germans; happier, for instance, than the German father who lost all his sons in battle. The ex-Kaiser lost none of his. Happier than the German soldier who lost both arms at Verdun, or both legs at Vimy Ridge. He doubtless is happier than the sightless German man-at-arms, groping his way through a world in dissolution.

It is easy to understand how the ex-Kaiser, with a youthful wife to comfort his elder age,

PUNGENT PARAGRAUHS

A loving son is one who lets father use his own automobile once in a while.—Greenville Piedmont.

After all, about the only difference between this and earlier civilizations is in the speed limit.—St. Joseph News Press.

We might claim might is not right. They might overcharge us for coal, but it won't be right.—Nashville Tennessan.

The tests of greatness may become that of being important enough in world affairs to make a lot of money by selling memoirs.—Canton News.

Owing to difficulties in traveling at the present time the ex-Kaiser and his bride will not take a long wedding trip.—Utica Observer Dispatch.

Now we learn that the western coast of Baffin Land has been icorrectly mapped heretofore. Whom can we trust?—Minneapolis Journal.

"Ruse of patron balks holdup in hotel," read a New York headline. Guest must have sneaked out without paying his bill.—Grand Rapids Herald.

They've never named a race horse Taximeter yet. That's because there never has been one that can go around that fast.—Detroit News.

"Physician slays dentists in self-defense." The outcome of this case will be watched with great interest, as some sort of precedent on the matter of defense against dentists has been needed for a long time.—Kansas City Star.

Series of Lectures In Theosophy Here

Amelia K. Weitman of Oakland will give the opening lecture in a series of public lectures to be given in the Richmond Club House tomorrow evening. In the course of her lecture she will answer the following: What is the Scientific basis of the Coue method? What advantage has his method over other healing schools? How does Coue approach the subconscious mind? What is the nature of the Coue cures? Can the Coue method be used in moral and mental development, and in the training of children?

Mrs. Weitman is a student of both ancient and modern schools of healing and will answer questions regarding any school in light of the Coue method.

The meeting is open to the public.

Historical Settings Correct in Production

There were no photographers to record the dress and customs of the day when the barbarians overthrew ancient Rome. Nevertheless, Cecil B. DeMille has produced an historically faithful reproduction of this for his latest Paramount picture "Manslaughter," coming to the Richmond T. & D theater today and tomorrow.

The episode in question is a historical cutback, which vividly depicts the decent of the barbarian hordes upon Rome. Weeks of research work on the part of the director, scenarist, and art director, preceeded the filming of the scenes.

Leatrice Joy, who is one of the principals of the modern portion of the story, is the hostess at a lavishly beautiful Roman bacchanal which is interrupted by Thomas Meighan in the role of the leader of the Goths. Lois Wilson, John Miltern and Casson Ferguson are the other members of the notable cast who appear in this sequence.

A strikingly realistic gladiatorial combat is one of the many interesting features of the bacchanalian entertainment. Although this episode required more than a week to film and kept nearly a thousand people employed, it will occupy the screen for only a few minutes. It is used to point a powerful lesson and serves an interesting comparison between ancient Rome and Modern America.

Institutes' Hallowe'en Party Friday Evening

The Richmond clubhouse promises to be the scene of a gay event on Friday evening when the Y. L. I. and the Y. M. I. will hold a Hallowe'en party. All members and friends of the two councils are invited to the affair.

Red Cross Gains Strength in All Foreign Fields

In insular possessions of the United States and in foreign lands the American Red Cross scored heavy gains during the last year, passing the previous membership high mark of 1918 by 4,261 and advancing the figure to 156,408. The Philippines take the lead, gaining nearly 100 per cent, now having 115,917 members. In Europe the 1921 Roll Call enrolled 11,125, with the Constantinople Chapter reporting 605, a gain of 33 members. China was 1,782 members, a gain of 596; the little Virgin Islands have 1,000, while the Dominican Republic with 2,927 advanced from its previous high mark by 1,423 new members. Haiti, organized in 1920, now has nearly 1,000 enrolled. Mexico reports 354, a gain of 327 in one year. The American Red Cross has spread its membership over some 70 foreign lands and its Junior membership outside of the United States is close to 700,000.

Red Cross Water First Aid Makes Life-Saving Gain

More than 325 Chapters engaged in life saving or water first aid last year with the result that the American Red Cross Life Saving Corps has set a new high mark for enrollment and the number of qualified life savers developed. The influence of "learn to swim week" in many localities is reducing the water fatalities through instruction and the wider dissemination of resuscitation methods demonstrated by the Red Cross representatives. Excellent work has been done in teaching a large part of the American population how to take care of itself in the water. Growing appreciation for this Red Cross Life-Saving Service is shown by the compulsory instruction adopted in many cities for members of the police and fire departments in the prone pressure method of resuscitation.

Help to Help Others

You can't "give until it hurts"—for giving an American dollar to join the American Red Cross helps you to help others who are hurt and who need relief.

Bride, Groom Home From Honeymoon Trip

"The Daytons are back from their honeymoon trip. I saw them at the theater last night. They surely are a stunning couple. He's so tall and dark and handsome, and she is so pretty and wears her clothes so well."

"Oh, tell me what she had on. Her trousseau was most elaborate. She showed me everything the week before the wedding."

"Well, she had on a navy blue Poiret twill coat dress with one of those side drapes. It was trimmed with gray satin and she wore a gray hat and a squirrel fur. She looked wonderful."

"Se would. That was her going-away gown. She has such perfect taste. That costume is perfect. She can wear a lot of that silver gray with her rich auburn hair and pink cheeks. She sort of colors it up."

"It must have been a very expensive costume. The fur was lovely itself and the dress really handsome."

"She told me she bought the hat dress, fur and all at Cherry's at 515 Thirteenth street. They price things reasonably there and although she paid everything down because she was getting married, she tells me she has bought there for ages, paying so much a month. They allow convenient credit and one can wear Cherry Clohtes while paying for them."

Cherry's store for men is at 528 Thirteenth street.—Advertisement.

Manuel Alves Must Serve Long Jail Term

Manuel Alves, one of those arrested in the three raids conducted by the Richmond police department and members of the sheriff's office last Sunday was yesterday serving the first of a 180-day term in the county jail. Alves Mrs. Angel, Phillip Tola and L. C. Strickland were each fined $300 or 180 days in jail. All but Alves were able to produce the $300.

The fifteen others taken in the three raids were each fined $5 apiece. The fines and jail sentence were imposed by Justice of the Peace Frank Glass at Martinez Tuesday.

El Cerrito Forresters Will Give Masquerade

A masquerade ball will be given by the Foresters of El Cerrito on next Saturday evening at Huber Hall, El Cerrito. The affair will be of a Hallowe'en nature and a record crowd is anticipated. The music will be furnished by the Independent orchestra. Mrs. Shoupe is chairman of the committee in charge of the arrangements.

MUSIC

Ruth L. Hoskinson, teacher of piano. Studio 533 8th street. Telephone 1496-J. 8-2-1mo.

Elect
R. R. VEALE

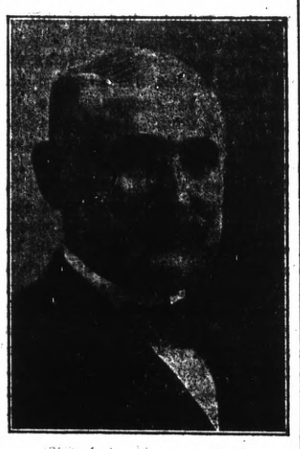

Sheriff
Election November 7, 1922

Hughes' Auto Market

Notice—We have the best buy that was ever offered in used cars:

Studebaker Sedan; National Sedan; Overland Sedan; Buick Roadster; Reo Speed Wagon; Ford Touring, with starter, like new; 2 Studebaker Fours; Studebaker Six; 2 Fords without starters cheap; Overland Ninety, $100 extras; King Eight; Viele Six; Briscoe Touring; 3 Maxwells; 2 Overlands, 83; Overland Roadster; Baby Saxon; Oakland Touring; Oakland Roadster; Chandler Six; Chevrolet 490; Mitchell Six; Famous truck; Grant Six.

We have a few others to select from. Don't fail to come and look these over.

WE BUY, SELL AND TRADE
Buy for Cash; Sell on Easy Terms
Hughes' Auto Market
408 Chanslor Ave., Richmond

Tilden Lumber Co.
Price—Quality—Service
E. M. TILDEN, President
Office and Mill—3rd St., and Nevin Ave. Phone Richmond 81.
YARDS—Oakland, Berkeley, Richmond and Crockett.

High Grade, Clean, Fresh Meat
Telephone your order for any kind of meat, and we will give your order special care. Chickens a Specialty.
UNION MARKET
2112 Macdonald Avenue. Phone Richmond 88

DON'T LET YOUR CHILD

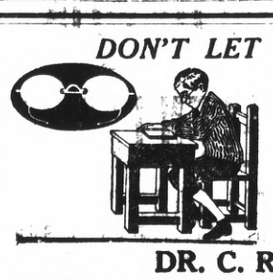

study without Glasses if they are necesary. Spectacles I supply will overcome poor sight, headache and nervousness. See
DR. C. R. BLAKE
SPECIALIST EYE, EAR, NOSE AND THROAT
704 Macdonald Avenue, Upstairs—Rooms 1, 2, 3, 4
DROPS NOT USED UNLESS DESIRED

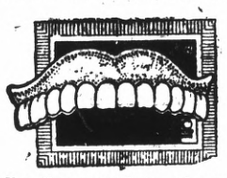

I WISH TO ANNOUNCE THAT I
Dr. Cohn
PAINLESS DENTIST
15 years in Oakland
Have opened up permanent offices at
716 Macdonald Ave. Richmond, Cal.

For the convenience of my hundreds of satisfied patients in Richmond and vicinity, who have heretofore come to my Oakland offices, my same satisfactory dentistry prices and guarantee will be given to the people of Richmond as in Oakland. Thanking you for your patronage, you are cordially invited to inspect California's most modern, sanitary dental office. Compare my prices with others.

TIME IS THE BEST TEST—Many years of practice here and thousands of satisfied patients furnish proof of permanency, reliability and satisfactory service.

WHY PAY MORE?

Silver Fillings	$1.00
White Alloy Fillings	1.50
Gold Crowns—22K	5.00
Bridgework—22K	5.00
Porcelain Crowns	5.00
Set of Teeth—as low as	10.00
Plates Reset—as low as	5.00
Plates Repaired	1.50
Teeth Extracted Without Pain	1.00

All Work Guaranteed.

The above minimum prices give you some idea of the exceptional inducement I am making at this time, but you will be more interested to know that the work will be painless and fully guaranteed.
Office Hours: 9 a. m. to 8 p. m.—Sundays 10 to 12.

Dr. D. Cohn
716 Macdonald Ave. Richmond, Calif. Phone Richmond 67
OAKLAND OFFICE
1027 Broadway, Oakland, Calif.—Phone Oakland 7217

Retailing Bread at Wholesale Prices
BIG SAVINGS ON BREAD AND PASTRY

We have discontinued our delivery system and hereafter will work on the cash and carry system. We have applied our saving to the benefit of the public. There is no bter bread made than Hoeffer's. Only the highest grade High Patent Flour is used. It is pure and wholesome.

1 lb. Loaf Reduced to	7c
1½ lb. Loaf Reduced to	10c
All 35c Layer Cakes at	30c
All 5c Goods, 6 for	25c
All Kinds of Pies, 2 for	35c

We carry the largest supply of pies to be found in Richmond

The Popular Bakery
A. HOEFFER, Prop.
417 MACDONALD AVE.

LOS ANGELES, CALIFORNIA
HOTEL LEE
W. B. CLARK, PROPRIETOR
SIXTH AT FIGUEROA ST.
Phones 19743 Pico 1007
quiet, homelike, congenial, morally and physically clean, free from the spectacular; an hotel you can safely patronize and recommend; particularly attractive to women traveling alone.

SUBSCRIBE FOR THE RECORD-HERALD

CONTRA COSTA HAS MANY WAGE EARNERS

Contra Costa county is ranked as fourth in California in number of wage earners and earnings, being surpassed only by the counties of San Francisco, Alameda and Los Angeles, according to the fourteenth manufacturers' census of the United States Department, just made public yesterday.

The census lists the number of wage earners in Contra Costa as 13,434, and their earnings as $19,300,235. There are 163 manufacturing plants, the products of whic hare valued at $281,-9443,251. The materials used by these plants cost $213,4441,735, showing the value added by manufacture to be $68,-501,515. Primary horsepower in the county is fixed at 70,926. Rent and taxes of $6,4410,509 are paid annually by the wage earners of the county.

LIONS HEAR RABBI COFFEE

A program of unusual excellence was carried out yesterday at the weekly luncheon of the Lions. Attorney C. S. Hannum was chairman of the day, and it was through his efforts that those on the program were secured.

The principal speaker of the day was Rabbi Rudolph Coffee of Oakland, and his topic was "What's the Matter with the World?" The speaker handled his subject in a most able manner. He took up the boy scout work, and praised the Lions for their work along this line, saying, that the men of the future are the boys of today, and if they are surrounded by healthy conditions they will make good men.

The rabbi also paid his respects to the bootleggers, and said he was out to clean up every one he could. He urged that the peace office receive the united support of the club.

Short talks were also made by W. F. Helms, city superintendent of schools; Fred LaMoine, president of the Rotary club; Rev. Frank Baker, Captain B. C. Turner, Rev. R. L. Webb, Mrs. R. N. Peterson, Mrs. Madge Mitchell, Sheriff R. R. Veale, Attorney C. D. Horner, Theodore Iversen, W. B Trull, Rev. C. R. G. Poole, M. R. Terry, and Rev. H. J. Sanborne.

During the lunchean, Mrs. Ross Talfee rendered the following vocal selections: "Starlight Love" and "My Beautiful Lady."

Next week the luncheon at noon will be omitted, but the Lions will observe Ladies' night in the evening with a dinner and dance at East Shore park.

Dramatic Club Gives Vaudeville Friday

Plans are being completed for the entertainment and vaudeville show to be presented by the Richmond Community Dramatic Club on Friday evening of this week in the Lincoln auditorium. Professor Joseph Marshall, who made such a decided hit in his sleight-of-hand tricks at the last show, will be assisted on Friday evening by Perry, well known escape artist.

The skit, "A Forced Friendship," will be staged by members of the club under the direction of Mrs. Hiram Jacobs. The admission to the show will be twenty-five cents, and the proceeds will go into a city beautiful fund.

Cinderella Robbers Confess to Officers

Edward Bellani and Robert Murphy, who were arrested by the Oakland police on Monday as suspects in the robbery of the Cinderella cafe on San Pablo avenue Sunday night, confessed to District Attorney A. B. Tinning and Sheriff R. R. Veale on Monday evening, according to announcement made by the District Attorney on Tuesday.

Tinning announced on Tuesday that the two will be charged with robbery and will be arraigned before Justice of the Peace F. L. Glass.

HOME FROM 700 MILE TRIP

J. P. Strom, popular local car dealer, and family are back from a 700-mile auto trip to Hanford and Bakersfield. The trip was made in a Hudson coach.

Roseville—Funds being subscribed for proposed organization of 45,000 acres irrigation district.

PADDLING HIS OWN CANOE

Friend W. Richardson, Republican nominee for Governor, is independent of any class or clique. His only obligation is to cut the cost of state government in an intelligent way.

Elks' Ladies' Night Will Be This Friday

Elaborate plan are being laid by the Richmond Elks for the ladies' night to be held on Friday evening of this week at the Elks Club. The clubrooms will be decorated in Hallowe'en colors, and the committee in charge announces that a number of special numbers and entertaining features will be attractions between the dances.

Admission will be by membership card, and the affair will be for the Elks and their ladies.

Arrangements for the event are being made by a committee formed of Frank Tiller, J. W. Dietrich and George LaBonte.

Supervisors Order Trucks for County

The board of supervisors Tuesday afternoon authorized Surveyor R. R. Arnold to purchase two Ford trucks for use in highway work. The trucks will be equipped with dump bodies.

Forecloses Mortgages On Richmond Lots

George L. White, executor of the last will and testament of the late Mary Case Lord, yesterday filed suit in Superior Court at Martinez against Mary R. Brown to foreclose on a mortgage on a Richmond lot to satisfy a promissory note for $2,000 alleged to be not fully paid. The note was executed in 1921.

Man Arrested on Non-Provide Charge

Salvatore Sala, fisherman of Pittsburg, was brought to the county jail yesterday by Constable James Fahey and will face a chacrge of failure to provide for his minor children. According to District Attorney Tinning Sala was charged several months ago but on his promise to pay his wife $40 monthly he was released. It is alleged he has failed to make payments.

Order of Amaranth Masquerade Saturday

Final plans are being made for the masquerade ball to be given by Harmony Court, Order of the Amaranth, on Saturday evening in Masonic hall. All Masons and Eastern Stars are invited to attend. The music will be supplied by the DeMolay orchestra. Mrs. Lon Butler heads the committee in charge.

Paradise—$54,457.40 contract awarded for construction of irrigation pipe line.

Royal eighbors to Give Hallowe'en Fete

Arrangements are being completed for the Hallowe'en party to be held by Maple Camp, Royal Neighbors of America, on next Monday evening in Pythian Castle. A program including musical numbers and games is being arranged by the past oracles, who will be in charge of the event. All Royal Neighbors and juveniles are invited to attend.

Richmond Woman Sues for Divorce

Anna Sullivan Gelbmann of Richmond on Tuesday filed suit in the Superior Court at Martinez against Harry Gelbmann for divorce on grounds of extreme cuelty. The wife asks for $125 monthly for the support of herself.

Suit Against Local Contractor Started

Trial of the damage slut of L. P. Hayward and wife Emile Hayward against R. H. Downer, Richmond contractor, for $35,0000 for injuries alleged to have been sustained by Mrs. Howard when it is charged by Mrs. Howard that she fell into an open ditch in the street near Richmond some time ago, started before Judge Latimer on Tuesday at Martinez.

The case is being tried before a Jury and the entire day was given over to the selection of the jury.

1922-23 Directory of City Distributed

The new 1922-23 directory of the City of Richmond is now being distributed here. It is published by R. L. Polk & Co., of Oakland, and is much larger and more complete than previous issues. Included in it are the names of residents of San Pablo, as well as those of Richmond and Martinez.

ADDITIONS TO FAMILY

Born—To the wife of Frederick Hobbs, 136 Sixteenth street, a daughter on Thursday, October 19. Dr. St. John Heley was in attendance.

Born—To the wife of J. Pasquini, 3335 Center street, a baby girl on Tuesday, October 17. Dr. Keser was the attending physician.

Mooseheart Women Will Entertain Monday

Plans are being formed by the Women of Moosheart Legion for a social evening to take place on next Monday evening in Moose hall. The committee arranging for the evening's entertainment is made up of Mesdames Lillian Blake, Clare Barry, Margaret Brennan and Ethel Beedy.

The Martinez Chapter, Women of Mooseheart and Moose Lodge, have been invited to attend the installation of officers of Richmond Chapter on December 18. The committee in charge of the refreshments on that night is composed of Mesdames Luella Connelly, Margaret Clark, Lena Gardella, Elizabeth Colclough, Mae Donnelly and Rose Diel.

S. F. Couple Married Unique Wedding

An unique wedding took place here on Saturday when Isadore Holsman and Leana Korn, both of San Francisco, were united in marriage by Police Judge C. A. Odell. The couple arrived here on Saturday too late to secure a marriage license here, making it necessary to drive to Martinez and secure a license from the county clerk there. Upon returning, the couple again sought Judge Odell, but needed several witnesses. These were secured in the Waist Shop on Macdonald avenue, the proprietor and a clerk acting as witnesses. The ceremony took place there, after which the couple departed on their honeymoon.

Walnut Creek Man Is New Head Co. Legion

Meeting at Antioch Sunday the County Council of the American Legion elected new officers, discussed plans for the observence of Armistice Day at Richmond and the campaign being made in Contra Costa for passage of soldier legislation on the November ballot.

G. B. Putnam, of Walnut Creek, prominent in county legion affairs, was elected commander to succeed Rex Boyer of Martinez. Putnam has been adjutant for the past year. J W. Kinsey, of Richmond, was chosen vice commander and James Root of Danville was elected adjutant.

Delicious! Appetizing
KRAFT CHEESE
IN TINS IN LOAVES
ASK YOUR GROCER

Helen Lang Blamed For Infidelity

(Continued from Page 1)

tempt now to show that he had wished to come home on May 28 and had been persuaded by his wife and friends to remain had been foreseen by the defendant and that he had protected himself with self-serving declarations.

Visit to Herron

The prosecutor sought to shatter Wilken's version of his visits to Herron's office. The defendant declared that he had gone to see Herron at the request of Elmer Castor, whom he had never seen before he came to Wilkens' shop. He had told the jury that he did not previously know Herron. He had declared that, without seeking to learn Elmer Castor's identity or to acquaint himself with the nature of Herron's business with him, he had accompanied young Castor like a lamb to the Claus Spreckels building.

Says He Got Message

In like manner Wilkens had sought to make the jury believe that, upon receiving a telephone message from a stranger, who said his name was Roberts, ordering him to come at once to Pacific and Broderick streets, he had gone there, nor had he indignantly denied andy cause for needing to comply with said stranger's demand for $5,000 in hush-money. And he didn't know it was Robert Castor, he said, until he saw the latter in the police court and recognized him.

To Clear Discrepancies

The deadly record of what Wilkens had told the authorities when voluntarily submitting to interrogation at the office of Assistant District Attorney Golden last July was produced by Friedman time and again to confound Wilkens with the discrepancies between his answers then and now. And it was to explain these discrepancies, and these emphatic and positive denials of fact now admitted by him to be true, that Wilkens offered his explanation to keep from the world the story of his relations with his dead wife's sister.

Concord—Approximately 350 men biulding tanks in Associated Oil tank farm.

San Francisco—Cornerstone laid for new Crystal Market which will contain 175 departments.

Lodi to build $101,000 septic tank to handle city sewage.

Honored by Surprise Party at Her Home

Miss Fleeta Johnson was honored with a surprise party on Friday evening at her home, 607 South Main street. The evening was enjoyably devoted to dancing and games, and was concluded with the serving of dainty refreshments.

Those present were Olive Goodwin, Robert Coakley, Relda Wilson, Elba Westfall, Edna Mayfield, John Carey, Charlotte Freeman, Lawrence Mae, Fleeta Johnson and Harry Sanders.

Lankershim—October building activities to be greatest in history of city.

Turlock to hold $25,000 bond election to extend sewage pipe line.

Don't Fuss With Mustard Plasters

Musterole, made of pure oil of mustard and other helpful ingredients, will do all the work of the old-fashioned mustard plaster — without the blister.

Musterole usually gives prompt relief from bronchitis, sore throat, coughs, colds, croup, neuralgia, headache, congestion, rheumatism, sprains, sore muscles, bruises, and all aches and pains. It may prevent pneumonia. All druggists — 35c and 65c jars and tubes — hospital size $3.

Better than a mustard plaster

MUSTEROLE
WILL NOT BLISTER

Martin's Grill
CUISINE UNSURPASSED
GOOD COFFEE
10th and Macdonald

BEST QUALITY
COAL
HAY—GRAIN—WOOD
C. J. LAMBRECHT
Phone—1058—Rich
2228 MACDONALD AVE.

GARDNER
$1085.00
—Here—
A. L. Pearson's
4TH ST. GARAGE
(Agency)
331 Fourth Street
Tires, Tubes, Auto Accessories
A few bagains in Used Cars

Don't Carry Your Lunch
Let us bring it to you. Fresh from the oven, 3 sandwiches, Pie and cake, potatoe chips, olives or pickles, fruit
25c
Telephone Rich. 907
AMERICAN BOX LUNCH CO.

ASK FOR
Kelelhut's Bread
Made with Milk and Honey

On the Job Again!
DILLEY'S BAZAAR
304 Macdonald Ave.
SAME OLD LINE

Wilson & Kratzer
Mortuary Chapel
Bissell Avenue at Seventh
AN IDEAL FUNERAL HOME
Lady Attendant
Ambulanc used exclusively for sick and injured
Telephone Richmond 1-1-3

Instant Heat—wherever you want it

A lighted match to a good oil heater—and your room is soon flooded with a warm, happy heat. How convenient! No furnace to stoke and coax along, no ashes to bother about. And, if you burn Pearl Oil, no smoke, dirt, nor odor.

Pearl Oil is refined and re-refined by a special process developed by the Standard Oil Company.

Get it in bulk from dealers everywhere. Order by name—Pearl Oil.

PEARL OIL
(KEROSENE)
HEAT AND LIGHT
PEARL OIL
STANDARD OIL COMPANY (California)

SHORTRIDGE MAY VISIT RICHMOND

It was announced by the County Republican Central committee last night that in all probability Senator Shortridge will be in Richmond for a mid-day open air mass meeting on Thursday. Further information regarding the visit of the Senator and the place of the meeing if he comes will be announced today, it was said.

Four Richmond Lots Are Involved in Suit

George E. Mulholland yesterday filed suit at Martinez against Harold T. Smith, administrator of the estate of the late Anna Jennie Smith, to foreclose a mortgage on four Richmond lots to satisfy ao promissory note for $1,900 alleged to have been executed by Mrs. Smith and claimed not to be fully paid.

No Trace of Early Morning Bandits Yet

No trace has been found of the three bandits who early Tuesday morning robbed C. F. Gratton, Vacaville farmer, of his automobile and personal belongings and then left him bound and gagged on the Franklin Canyon highway, it was said today at the sheriff's office. Gatton was held up while en route from Oakland to Martines.

Ten Handsome Prizes For Legion Aux. Whist

Ten handsome prizes and a door prize of a basket of groceries will be offered the winners at the Hallowe'en whist to be given by the American Legion Auxiliary on Friday evening in Musicans' hall.

The commttee in charge is composed of Mrs. Ethel Gross, chairman; assisted by Mesdames Amy Kinsey, Grace Browning, Mary Odell and Nina Vickery.

Public Invited to Candidates Whist

The public is invited to the candidates' whist party to be held by the ladies of St. Mark's church on Saturday evening in St. Mark's parish hall. The committee in charge announces that a number of handsome prizes will be listed for the winners. Score cards will be twenty-five cents.

W. H. BOYD RECOVERING

W. H. Boyd, supervising principal of the Nystrom, Stege, Pullman and Fairmont schools, is reported to be recovering from an appendicitis operation underwent at the Temple hospital, Berkeley.

BABE FUNERAL YESTERDAY

The funeral for the late Miriana Omegna, three-year-old daughter of conducted yteserday afternoon.

SELLS HOME

B. J. Clark, of Clark Bros. store, has sold his home at 823 Bissell avenue to S. Phillips, former popular junk dealer.

CALIFORNIA ACTIVITIES

Tracy—General Milk Company to start construction of $75,000 plant.

Cottonwood—$30,000 subway being constructed on state highway.

Los Angeles planning $5,000,000 bond issue.

McFarland—Creamery company to erect larger and improved plant.

San Francisco—Plans formulating for construction of $40,000,000 toll bridge across San Francisco Bay with private funds.

Gealdsburg grapes bring $182 a ton net to grower in New York market.

Arbuckle starts work on $75,000 school building.

Power development project in high Sierras of Southern California employing force of 6,000 men and will cost when completed, $15,000,000 more than Panama canal.

Los Angeles to get $1,000,000 stadium.

Los Angeles spends $1,000,000 yearly for rock, gravel and sand.

Shell Oil Company to spend $1,000,000 in Southern California for improvements.

Los Angeles—Southern Pacific purchases 2,000 acres fon freight

Los Angeles—Southern Pacific purchases 2,000 acres for freight terminal Ultimate cost $20,000,000.

Sacramento—War finance corporation approves $4,000,000 advance to finance marketing of California rice crop.

Los Angeles—New live stock freight rates to go into effect with opening of Union Stock yards November 1st.

Hollister—Discovery and development of bituminous coal announced.

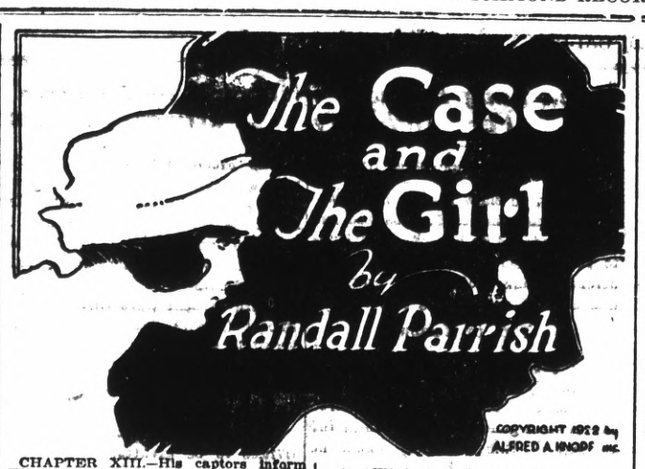

CHAPTER XIII.—His captors inform West that they are determined his activities in the Coolidge case shall be ended. The men deny that Natalie is aboard the vessel. That night, with West locked in his cabin, the boat is abandoned by its crew. West breaks out of the cabin, finds and releases Natalie, and the two escape on a life raft. The Seminole goes down

"Yes; who is that?" almost a cry of delight in the voice. "You—you have a voice I know."

"I am Matthew West; but do not ask questions now. The yacht is going down, and I must break this door in to release you. Stand back while I smash the boards. You hear and understand?"

"Yes—yes; I am safely away; have no fear."

A lantern's flickering light revealed the weapon he required—a heavy hatchet, and he snatched it up, and began to splinter the wood with well-directed blows. He worked madly, feverishly, swinging the sharp blade with all his strength and skill, gouging out great splinters of wood, and finally forcing the lock to yield. He sprang eagerly through the opening, the hatchet still in his grasp, and faced her.

An instant both paused, and then she cried out in sudden relief. "Oh, it is really you, Captain West. I know now. What has happened? How did you come to be here?"

"Not now," he insisted. "Don't ask me now. Just come as quick as you can. There is no time for anything but action. Quick; let me take your hand."

She permitted him to draw her through the door on to the black, deserted deck. West, bracing himself to the sudden plunging, managed to reach the rail. He drew back, sick at heart at the sight of the waves lap-

white gleam of spray as it broke; and yes, there was another! Then, almost without warning, the end came. She went down bow first, the stern lifting until West could discern the dark outlines of the screw, and then dropped like a stone, vanishing almost instantly.

"That is the last of the Seminole," West said, feeling the necessity of strengthening her. "But it is nothing to frighten you. We are safe enough here. But you must keep your nerve; we may be afloat for hours yet before we are picked up."

"You are sure we will be?"

"The probability is altogether in our favor," he insisted, as much to encourage himself as her. "This is Lake Michigan in summer time, and boats are plying everywhere. We shall surely be sighted by something when daylight returns."

She was silent a moment, with head again bent forward.

"What do you suppose became of the men who deserted the yacht?" she asked, her voice natural and quiet.

"Ashore, perhaps, by this time. They were certain they had done a good job, and eager to get away safely. Hogan never deemed it possible for us to get away alive. As it was, the escape was almost a miracle."

"A miracle!" softly. "Perhaps so, yet I know who accomplished it. I owe my life to you, Captain West," she paused doubtfully, and then went on impulsively. "Won't you explain to me now what it all means? How you came to be here? and—and why those men sought in this way to kill me?"

"You do not know?"

"Only in the vaguest way; is it my fortune? I have been held prisoner; lied to, and yet nothing has been made clear."

"It is a devilish conspiracy that has been plotted for a long while. There must be a dozen involved in it, one way or another, but, as near as I can learn, the chief devil, the brains of the gang, is the fellow named Hobart. Have you known him—long?"

"No," she said doubtfully, "not unless his other name was Jim. There was a fellow they called Jim. He was my jailor after that woman locked me into a room."

"Where was this?"

"Why surely you must know. In that cottage where we stopped with Percival Coolidge."

He drew a deep breath, more thoroughly puzzled than ever. What could be her purpose to make so bold an effort to deceive? His heart sank, but he determined to go on, and learn how far she would carry this strange tale. Perhaps out of the welter he could discern some truth.

"The fellow's name is Jim, all right, Jim Hobart. The woman passes as his wife. You knew nothing of all this?"

"No; I only saw the man twice; he was very rough then, and swore when I questioned him."

"And the woman?"

"She would not talk, either; only once she told me that Percival Coolidge had committed suicide. That made me wonder, for I believed he had something to do with my being held there. What did he say when he returned to the auto without me? What explanation did he make for my absence?"

"Explanation! He needed none; you came out of the cottage with him."

"I? What do you mean?"

"But I saw you with my own eyes, talked with you, and all three of us drove back to 'Fairlawn' together. My G—d, Miss Natalie, have you lost your mind? Do you even deny dismissing me from your service?"

She gazed at him through the gloom, utterly unable to comprehend.

"I must have, if what you say is true," she admitted, "For I certainly have no such recollection."

He stared off into the black night, his lips pressed closely together. Could this be false? Could she sit there calmly, in the midst of such peril as surrounded them, and still deliberately endeavor to deceive?

"And you knew nothing of the death of Percival Coolidge, except what was told you by that woman?"

"She brought me a newspaper which I read; that was all I knew."

"And in that house on Wray street where I met you again last night. And you talked with me; tried to get me to quit following you. You surely haven't forgotten that already?"

She dropped her face wearily into her hands, and her voice sounded listless.

"I—I almost believe you are the crazy one, Captain West. I swear I have never knowingly met, or spoken to you since we drove to that cottage on Sunday. I cannot believe what you say."

"Yet it is true, every word true"; he asserted stoutly. "Why else should I be here? You returned with us to 'Fairlawn,' and we chatted together pleasantly all the way. Later you seemed to change, and discharged me rather rudely. Then Percival Coolidge was killed—shot down by an assassin. You were at the inquest, and testified. The next day you discharged Sexton, and later he learned, and reported to me, that some one called you on the phone from Wray street, and wanted you to come over there at once. I found you there, and this fellow Hobart with you."

"But, Captain West, I never saw you; I never left the room in the third story where I was locked in, except when they took me away in a machine to the yacht.

"You dropped a note in the alley, enclosed in a silver knife?"

"Yes, I did. Did you find it?"

"Sexton did, and that was what brought me here."

"But it is all so strange," she exclaimed despairingly. "How could I have done all these things, been in all

these places, and yet know nothing about it? Could I have been drugged or influenced in some way by those people?"

"I do not believe you were either hypnotized or drugged. Good G—d; why did I not think of this solution before? I must have been blind; that was not you; I can recall a hundred little things now to convince me."

"What is it you mean?"

"Another woman played your part; a woman most wonderfully like you, even to the voice. There is no other solution of the problem. And that reveals the plan of robbery—to get you out of the way, and then have her take the fortune."

She sat silent, motionless, apparently unable at once to grasp all the meaning in his words. Then she pointed away into the distance.

"See, there is light over there," she

"See, There is Light Over There."

exclaimed eagerly. "That must be the east, and it is morning."

He lifted his head, and looked where she pointed. A dull, gray light topped the waters, and the sky above held a faint tinge of crimson. The wan glow accented the loneliness, and for the moment left him depressed. Nothing appeared within range of vision to break the drear monotony of gray sea and sky. Neither felt any desire to speak; they could only stare out silently across the desolation of waters, feeling their helplessness and peril.

Her head sank forward into her hands, as though she would thus shut out the whole weird picture, and West, aroused by the slight movement, glanced quickly aside. His hand sought her own, where it gripped for support, and closed over it warmly.

"It cannot be as bad as it seems," he insisted, trying to say the words cheerfully. "I know these waters, and they are never long deserted. Luck will change, surely; perhaps within the hour we shall be picked up, and can laugh at all this experience.

She lifted her head, and their eyes met frankly.

"I am not afraid," she protested. "Not physically, at least. Truly I have not felt fear since you joined me, Captain West."

"But you are very tired?"

"Perhaps so, yet I have not thought about that. There are other things; you do not believe in me."

"Why say that?" he asked in astonishment. "There is no question of the kind between us now."

"Truly, is there not? What was it you believed of me—that—that I was part of this conspiracy?"

"I do not know what I believed, if I actually believed anything. Miss Natalie," he explained rather lamely. "I cannot make the situation altogether clear even to myself. Under the circumstances, you cannot condemn me justly."

"Condemn! I do not. How could I? You must have kept faith in me, nevertheless, or you would never be here now. That is what seems marvelous to me—that you actually cared enough to believe."

"I realize now that I have," he said gravely. "Through it all I have kept a very large measure of faith in you."

"Why should that faith have survived?" she questioned persistently, as though doubt would not wholly leave her mind. "Surely there was never a madder story told than the one I told you, and I couldn't have proven an item of it."

"Yet it has shown itself true," he interrupted.

"You actually believe, then, that there is another woman—a counterfeit of myself?"

"It is the only theory feasible; you have convinced me of that. Will you believe what I say?"

"Implicitly."

"Perhaps it sounds like a fairy tale," he spoke frankly, his eyes seeking her own, all their surroundings forgotten in the eagerness of the moment, "but I will tell you the exact truth. Before this misunderstanding occurred you had confided in me, trusted me, although I was a stranger and I believed absolutely in your story. I had that basis to rest on. Then I got hold of various odds and ends of evidence which convinced me that something was wrong—that you were actually being conspired against. I even gained a suspicion that Percival Coolidge was the actual leader of the conspiracy. You could never have been made prisoner in that cottage without his connivance; he must have lured you there for that particular purpose, so that

this other girl could take your place without danger of discovery. The reason for Percival's participation is only a guess, but my theory is the fellow had so jiggled your fortune, and the time for final accounting was so near, he had to take a desperate chance in order to save himself.

"My own theory is that when Hobart learned what Percival Coolidge proposed doing, his own criminal tendencies told him that here was some easy money. The girl was undoubtedly wholly under his control; some denizen of the underworld probably. She had already played her part sufficiently well to convince Hobart of success. Why then, shouldn't he have this money instead of Percival? There was no reason except that Percival was in the way. That was why he was killed."

"And," she questioned breathlessly, "the man meant to murder me also?"

"Not at that time, in my judgment," West answered thoughtfully. "Such an additional crime was not a part of the original plan. Once the money, and other property, were delivered to the fake Natalie, the cashing in and get away would be easy; even the identity of the thieves would be concealed."

"But they did try to kill me."

"Yes, later, by the sinking of the yacht. Probably I am largely responsible for that. My appearance in Wray street must have been quite a shock, and when I succeeded in escaping from their trip there, Hobart very evidently lost his head completely. The knowledge that I was free, perhaps in communication with the police, led to your night trip to the Seminole, and the secret sinking of the yacht. He had gone too far by then to hesitate at another murder."

"I—I think I understand now," she admitted, "how all this occurred; but why—why were you so persistent? There—there must have been a reason more impelling than a vague suspicion?"

"There was—the most compelling impulse in the world."

"You mean faith in me?"

"Even more than that; love for you, Natalie, I love you, have loved you all the time, without fully realizing exactly what it meant. There have been times when I have doubted you, when I could not wholly escape the evidence that you were also concerned personally in this fraud. I have endeavored to withdraw from the case, to forget, and blot everything from memory. But something stronger than will prevented; I could not desert you; could not believe you were wilfully wrong. You understand what I mean."

"Yes," she words barely reaching him, "It was the other girl; she undermined your faith."

To Be Continued.

ORDINANCE NO. 519

AN ORDINANCE OF THE CITY OF RICHMOND PROVIDING FOR THE SUBMISSION TO THE QUALIFIED ELECTORS OF THE CITY OF RICHMOND OF A PROPOSITION TO INCUR A BONDED INDEBTEDNESS AMOUNTING IN THE AGGREGATE TO THE SUM OF $350,000 FOR CERTAIN MUNICIPAL IMPROVEMENTS, TO-WIT: THE SUM OF $150,000 FOR THE PURCHASE AND IMPROVEMENT OF REAL PROPERTY IN THE CITY OF RICHMOND, COUNTY OF CONTRA COSTA, STATE OF CALIFORNIA, FOR THE PURPOSE OF A SYSTEM OF PUBLIC PARKS AND PLAYGROUNDS; ALSO THE SUM OF $50,000 FOR THE ERECTION, CONCTRUCTION AND COMPLETION OF A CERTAIN OTHER MUNICIPAL IMPROVEMENT, NAMELY, A PUBLIC BATH CONSISTING OF A SUITABLE TANK, PUMPING EQUIPMENT BATH-HOUSES AND OTHER NECESSARY ADJUNCTS; ALSO THE SUM OF $100,000 FOR THE ERECTION, CONSTRUCTION AND COMPLETION OF A CERTAIN OTHER MUNICIPAL IMPROVEMENT, NAMELY, A HOSPITAL; AND ALSO THE SUM OF $50,000 FOR THE ERECTION, CONSTRUCTION AND COMPLETION OF A CERTAIN OTHER MUNICIPAL IMPROVEMENT, NAMELY, A PUBLIC HALL, GYMNASIUM AND PLACE FOR RECREATION; ALSO DECLARING THE ESTIMATED COST OF SAID PROPOSED IMPROVEMENTS AND PROPERTY, THE AMOUNT OF THE PRINCIPAL OF THE INDEBTEDNESS TO BE INCURRED THEREFOR, AND THE RATE OF INTEREST TO BE PAID THEREON; FIXING TUESDAY THE 28TH DAY OF NOVEMBER, 1922, AS THE DATE UPON WHICH AN ELECTION SHALL BE HELD FOR SAID PURPOSE; THE MANNER OF HOLDING SAID ELECTION AND VOTING FOR OR AGAINST INCURRING SAID INDEBTEDNESS, AND PROVIDING THE ELECTION PRECINCTS, POLLING PLACES AND OFFICERS OF SUCH ELECTION.

WHEREAS, the Council of the City of Richmond, by a vote of two-thirds of all its members, and approved by the executive of said municipality, the City of Richmond, duly passed and adopted its Resolution No. 1501, wherein and whereby it was determined that the public interest and necessity demand the acquisition and construction by the City of Richmond, of certain municipal improvements, to-wit: the purchase and improvement of real property in the City of Richmond, County of Contra Costa, State of California, for the purpose of a system of public parks and playgrounds; also, the erection, construction and completion of a certain other municipal improvement, namely, a public bath, consisting of a suitable tank, pumping equipment, bathhouses and other necessary adjuncts; also, the erection, construction and completion of a certain other municipal improvement, namely, a hospital; also, the erection, construction and completion of a certain other municipal improvement, namely, a public hall, gymnasium and place for recreation, and in said resolution did determine that the cost of said municipal improvements and each of them will be and is too great to be paid out of the ordinary annual income and revenue of the municipality, the said City of Richmond.

NOW, THEREFORE, the Council of the City of Richmond do ordain as follows:

Section 1. An election is hereby called and ordered to be held in the City of Richmond, County of Contra Costa, State of California, on Tuesday, the 28th day of November, 1922, at which election there shall be submitted to the qualified voters of said City of Richmond, four (4) propositions to incur a municipal indebtedness, as follows:

PROPOSITION NO. 1. A proposition to incur a bonded debt of the City of Richmond in the sum of One Hundred-Fifty Thousand (150,000) Dollars, for the purchase and improvement of real property in the City of Richmond, County of Contra Costa, State of California, for the purpose of a system of public parks and playgrounds.

PROPOSITION NO. 2. A proposition to incur a bonded debt of the City of Richmond in the sum of Fifty Thousand (50,000) Dollars, for the erection, construction and completion of a public bath consisting of a suitable tank, pumping equipment, bathhouses and other necessary adjuncts.

PROPOSITION NO. 3. A proposition to incur a bonded debt of the City of Richmond in the sum of One Hundred Thousand (100,000) Dollars, for the erection, construction and completion of a hospital.

PROPOSITION NO. 4. A proposition to incur a bonded debt of the City of Richmond in the sum of Fifty Thousand (50,000) Dollars, for the erection, construction and completion of a public hall, gymnasium and place for recreation.

Section 2. The estimated cost of the municipal improvement referred to in Section 1 of this ordinance, under the designation of "PROPOSITION NO. 1" is the sum of One Hundred Fifty Thousand (150,000) Dollars.

The estimated cost of the municipal improvement referred to in Section 1 of this ordinance, under the designation of "PROPOSITION NO. 2", is the sum of Fifty Thousand (50,000) Dollars.

The estimated cost of the municipal improvement referred to in Section 1 of this ordinance, under the designation of "PROPOSITION NO. 3", is the sum of One Hundred Thousand (100,000) Dollars.

The estimated cost of the municipal improvement referred to in Section 1 of this ordinance, under the designation of "PROPOSITION NO. 4", is the sum of Fifty Thousand (50,000) Dollars.

Section 3. In the event that said four propositions, or any of them, shall be approved and assented to by the vote of two-thirds of the voters voting at said election, bonds of the City of Richmond will be issued for said approved purposes to the aggregate principal amount named in said propositions so approved and assented to.

The said bonds shall bear interest at the rate of five (5) per cent per annum, payable semi-annually, and principal and interest thereof shall be payable in gold coin of the United States of America. Such bonds shall be of the form and character known as "SERIALS", and at least one-fortieth part of the principal sum of said indebtedness shall be paid each and every year until all said bonds shall be paid.

Section 4. That the election hereby called shall be held in the City of Richmond, County of Contra Costa, State of California, on Tuesday the 28th day of November, 1922, and that the manner of holding said election and the voting thereat for and against incurring said indebtedness shall be as provided for in this ordinance, and that in all particulars not recited herein, such election shall be held as provided by law for holding municipal elections in such municipality.

Said election shall be conducted by Boards of Election, consisting in each precinct of one inspector, one judge and two clerks, whose duties and powers shall be the same as those of Boards of Election and of such election officers respectively, under the law governing municipal elections in the City of Richmond.

At such election the polls shall be opened at six (6) o'clock in the morning of the day of such election, and shall remain open until seven (7) o'clock in the evening of the same day, when the polls shall be closed.

For the purposes of the election hereby called, the inspector, judge and clerks appointed to conduct such election shall conduct, and are hereby directed to conduct said election as provided by law and this ordinance, and shall canvass the votes given and cast at such election, and shall make and deliver the returns thereof to said Council of the City of Richmond, and said Council shall meet and canvass said returns at 8 P. M. on Monday, December 4th, 1922, and declare the result of such election.

Ballots of sufficient number shall be and are hereby directed to be printed and the ballots which shall be used at such election shall be of the same character as required by law to be used at municipal elections in the said City of Richmond, except as herein otherwise provided. Each of said ballots in addition to any other matter required by law to be printed thereon, shall be printed with the following caption or heading, to-wit:

"Municipal Ticket"

To vote for a proposition and incurring a debt therefor, stamp a cross (X) in the blank space to the right of the word "Yes". To vote against a proposition and against, incurring a debt therefor, stamp a cross (X) in the blank space to the right of the word "No."

Section 5. The said propositions to be voted on shall be printed on said ballot in the following language, to-wit:

PROPOSITION NO. 1. A proposition to incur a bonded debt of the City of Richmond in the sum of One Hundred Fifty Thousand (150,000) Dollars, for the purchase and improvement of real property in the City of Richmond, County of Contra Costa, State of California, for the purpose of a system of public parks and playgrounds.

PROPOSITION NO. 2. A proposition to incur a bonded debt of the City of Richmond in the sum of Fifty Thousand (50,000) Dollars, for the erection, construction and completion of a public bath consisting of a suitable tank, pumping equipment, bathhouses and other necessary adjuncts.

PROPOSITION NO. 3. A proposition to incur a bonded debt of the City of Richmond in the sum of One Hundred Thousand (100,000) Dollars, for the erection, construction and completion of a hospital.

PROPOSITION NO. 4. A proposition to incur a bonded debt of the City of Richmond in the sum of Fifty Thousand (50,000) Dollars, for the erection, construction and completion of a public hall, gymnasium and place for recreation.

Section 6. To the right of each of the foregoing propositions as set forth in the preceding section of this ordinance, there shall be printed on said ballot, the word, "Yes", beneath which shall be printed the word, "No"; and to the right of the word, "Yes" and to the right of the word, "No" beside each proposition, there shall be a blank space.

Section 7. For the purposes of said election hereby called, the election precincts shall be those which were used in the City of Richmond for the holding of the last state primary election.

The location of the polling places, and the names of the election officers hereby appointed to serve as election officers in their respective precincts shall be as follows, to-wit:

Precinct No. 1.
Polling Place—Winehaven Fire Hall, Winehaven.
Inspector—Reginald J. Jones.
Judge—Elmo Pinkerton.
Clerks—Mrs. Emily Wilson, Mrs. Grace E. Weise.

Precinct No. 2.
Polling Place— Veteran Firemen's Hall, Eddy & Standard.
Inspector—James C. Bly.
Judge—W. S. Bonner.
Clerks—Mrs. Nettie B. Grover, Mrs. Elizabeth F. Gnaga.

Precinct No. 3.
Polling Place—Store-room, 227 W. Richmond Ave.
Inspector—Andrew C. Trautvetter.
Judge—Homer G. Stidham.
Clerks—Mrs. Elizabeth A. Cramer, Mrs. Daisie B. Jenkins.

Precinct No. 4.
Polling Place—Johnson's Fuel Office, 208 W. Richmond Ave.
Inspector—Ransom W. Gibbs.
Judge—Bliss Brothers.
Clerks—Mrs. Blanche Fenner, Miss Nellie Parlier.

Precinct No. 5.
Polling Place—Maxwell Hotel, 5 W. Richmond Ave.
Inspector—Elmer L. Ellsworth.
Judge—Chas. D. Whitcomb.
Clerks—Mrs. Katherine L. Monroe, Mrs. Amelia Eaton.

Precinct No. 6.
Polling Place—Fire House No. 1, 41 Park Place.
Inspector—John O. Weston.
Judge—Harry B. Andrews.
Clerks—Mrs. Elizabeth Conn, Mrs. Beulah Jones.

Precinct No. 7.
Polling Place— Washington School, Richmond and Montana.
Inspector—Robert L. Fernald.
Judge—Albert Mason.
Clerks—Mrs. Gertrude Spiersh, Mrs. Mary B. Whitney.

Precinct No. 8.
Polling Place—South Richmond Improvement Club, 329 S. 4th St.
Inspection—Henry L. Springer.
Judge—Ole J. Dahl.
Clerks—Mrs. Nellie M. Ancleto, Mrs. Nellie B. Fernald.

Precinct No. 9.
Polling Place—Brown's Garage, 220 S. 12th St.
Inspector—Charles P. Blanchard.
Judge—Henry K. Sanborne.
Clerks—Mrs. Eltreena H. Scott, Mrs. Louise C. Spinney.

Precinct No. 10.
Polling Place—Gardner's Real Estate Office, 1524 Macdonald Ave.
Inspector—Isaac Wolfe.
Judge—Guy Vaughn.
Clerks—Mrs. Dorothy E. Davidson, Mrs. Ida M. Davis.

Precinct No. 11.
Polling Place— Wagner's Garage, 1222 Chanslor Ave.
Inspector—Clare D. Horner.
Judge—Joseph B. Willis.
Clerks—Mrs. Bettie S. Poage, Mrs. Elizabeth Ardery.

Precinct No. 12
Polling Place—Lincoln School, 239 10th St.
Inspector—Edgar C. Clark.
Judge—William J. Colbert, Jr.
Clerks—Mrs. Sarah E. Greathouse, Mrs. Mabelle Tuller.

Precinct No. 13.
Polling Place—Ogborn's Garage, 215 8th St.
Inspector—Martin J. Gordon.
Judge—Thomas A. Boyer.
Clerks—Mrs. Ethel Wells, Mrs. Luella W. Lang.

Precinct No. 14.
Polling Place—Fire House No. 2, 235 5th St.
Inspector—Paul Beedy.
Judge—Harry E. Mayfield.
Clerks—Mrs. Bertis Cryan, Mrs. Grace M. Black.

Precinct No. 15.
Polling Place—Lafelle's Garage, 153 3rd St.
Inspector—Charles Keiser.
Judge—Percy A. Trahane.
Clerks—Mrs. Anna I. Theis, Mrs. Beulah W. Tiller.

Precinct No. 16.
Polling Place—Alderson's Garage, 100 Bissell Ave. (rear).
Inspector—Charles E. Alderson.
Judge—Wm. H. Dickinson.
Clerks—Mrs. Grace Mallory, Mrs. Allie Fuller.

Precinct No. 17.
Polling Place—Windsor Hotel, 335 1st St.
Inspector—Stephen A. Detlow.
Judge—Hugh J. Donnelly.
Clerks—Mrs. Jennie S. Conwell, Mrs. Emma Dearborn.

Precinct No. 18.
Polling Place—Old Theatre Building, 503 Macdonald Ave.
Inspector—Fred H. Lindeman.
Judge—Herbert D. Turner.
Clerks—Mrs. Bertha M. Smedley, Mrs. Ruth A. Newcomb.

Precinct No. 19.
Polling Place—Hunt's Garage, 734 Barrett Ave. (rear).
Inspector—Isaac McGuffin.
Judge—Harry B. Hyatt.
Clerks—Mrs. Idele R. Rickard, Mrs. Hazel L. Ribn.

Precinct No. 20.
Polling Place—Richmond Club, 1125 Nevin Ave.
Inspector—Louis Keser.
Judge—Harry B. Kister.
Clerks—Miss Georgia Johnson, Mrs. Ivy M. Dietrich.

Precinct No. 21.
Polling Place—Buick Garage, Macdonald Ave.
Inspector—Frank J. Gardner.
Judge—Edward E. Grow.
Clerks—Mrs. Mary A. Bailey, Ruby Tully.

Precinct No. 22.
Polling Place—Ludewig's Garage, 9th St.
Inspector—LeRoy B. Barber.
Judge—Andrew D. Jackson.
Clerks—Mrs. Agnes Brown, Mattie A. Chandler.

Precinct No. 23.
Polling Place—DeGregorio's Gar 693 9th St.
Inspector—Ralph Redmond.
Judge—Arthur H. Burton.
Clerks—Mrs. Josephine E. Washb Mrs. Henrietta T. McGowan.

Precinct No. 24.
Polling Place—McRacken's Gar 513 Ripley Ave. (rear.)
Inspector—Franklin E. Tiller.
Judge—James E. Hill.
Clerks—Mrs. Elizabeth Barbieri, Mrs. Pearl M. Bryant.

Precinct No. 25.
Polling Place—Whitaker's Gar 557 3rd St. (rear).
Inspector—Orville J. Ripley.
Judge—Thomas F. Erskine.
Clerks—Mrs. Elizabeth Johns, Edith Whitaker.

Precinct No. 26.
Polling Place— Cotton's Reside 926 8th St.
Inspector—John S. Chandler.
Judge—Mrs. Mary J. Cotton.
Clerks—Presley Mr. Meville, Alice May Stegeman.

Precinct No. 27.
Polling Place—Cushing's Garage, 20th St.
Inspector—John A. Deadrich.
Judge—Albert S. Lilly.
Clerks—Mrs. Mary Nunn, Mrs. Eunice W. Shaw.

Precinct No. 28.
Polling Place—Fire House No. 1900 Barrett Ave.
Inspector—Frank J. Dunster.
Judge—Jerry R. VanValer.
Clerks—Mrs. Anna B. Jarvis, Bertha B. Faber.

Precinct No. 29.
Polling Place— Music Room-H School, 244 22nd St.
Inspector—Charles K. Parker.
Judge—Thomas Thayer.
Clerks—Mrs. Elsie K. Miller, Reitha Dreyspring.

Precinct No. 30.
Polling Place—Andrade Apartmen 2111 Gaynor Ave.
Inspector—Joe C. Leber.
Judge—Frank J. Schumacher.
Clerks—Mrs. Marie W. Moore, Eleanor Wood.

Precinct No. 31.
Polling Place—Grant School, 24th and Grant Ave.
Inspector—Ralph A. Spencer.
Judge—William F. Fielding.
Clerks—Mrs. Nellie McCauley, Emma H. Rowe.

Precinct No. 32.
Polling Place—Real Estate Off San Pablo & Roosevelt Aves.
Inspector—Arthur M. Irwin.
Judge—George F. Brooks.
Clerks—Mrs. Adolphine Muylle, Katherine M. Teftt.

Precinct No. 33.
Polling Place—Fire House No. 3506 Cutting Boulevard.
Inspector—Harry Ells.
Judge—Ben Boorman.
Clerks—Mrs. Otille Summers, Adelaide B. Picton.

Precinct No. 34.
Polling Place—Stege School' 51st and Potrero Ave.
Inspector—Robert Gillespie.
Judge—James VanDerZwelp.
Clerks—Miss Minnie S. Dohrman Mrs. Katie L. Munday.

Section 8. This ordinance shall published once a day for seven successive days in the Richmo Record-Herald, a newspaper publish six (6) days a week in said muni pality, and such publication shall co stitute notice of said election.

Section 9. This ordinance shall ta effect immediately on its passage a approval.

I hereby certify that the foregoi ordinance was duly passed and adopt by the Council of the City of Ri mond, at a regular meeting there held on the 16th day of October, 19 by the following vote:

Ayes—Councilmen Lane, Plate, O born, Watson, Cole, Carey, Hartne and Garrard.

Noes—None.

Absent—Councilman Scott.

IN WITNESS WHEREOF, I ha hereunto set my hand and affix the corporate seal of the City of Ri mond, this 17th day of October, 192

A. C. FARIS,
Clerk of the City of Richmon
(SEAL)

Approved:
E. J. GARRARD,
Mayor.
Published Oct. 24—7t daily

TRANSFERS

Ballenger and Poage, trs to Jose E Turner, Anna L hw—Rec. 10 in amd city Rich.

J oseph E. Turner, Anna L hw Minnie Perry—Mtg. 10 in 17 amd city Rich.

P M Strawn to Lucile W Strawn —D. 6 in M Berk Highlands.

The Richmond Company, Inc Grace Funk—D. 8 in 7 And Park.

Alexander Forsyth, Walter Forsyth, single to Milfred Conrad—Dee 3 18n 45 amd city Rich.

Milfred Conrad, single to Crary Younce, trs Richmond Savings Bank TD. 38 in 45 amd city Rich.

Ray Lindsey, Lucy Lindsey (formerly Lucy Rocha) hw to Bank of Oakley—Mtg. 3 W ½ 10, 12 sub in Frank Peabody.

M A. Hays, Myrtle M hw to G Messerle—Mtg. 6, 7 in 20 Nichol Macdonald Ave. Civic Cent.

Rockwell Studio
Seventh and Macdonald Aves.
over Dickstein's Store
VOCAL and INSTRUMENTAL
Phone 1307-J. Classes and Private Clubs and Solo Work; Classes and Private

Our Want Ads Light the Way to Greater Results —Try one to-day

SQUIRE EDGEGATE—A New Brand of Campaign Arguments

BY LOUIS RICHARD

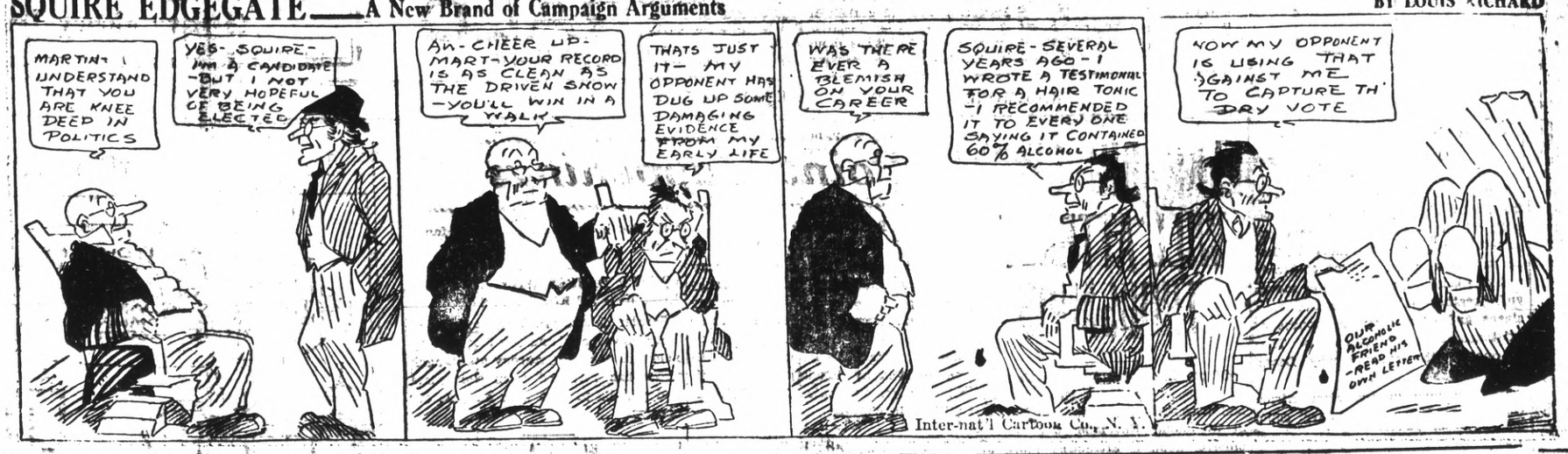

CLASSIFIED ADS.

Advertising Rates

Reading notices: 10 cents per line first insertion; 5 cents per line for subsequent insertions.

Political advertising per column-line, 50 cents.

CLASSIFIED RATES
Minimum Charge, 25 cents

2 times	2 cents per word
3 times	3 cents per word
4 times	4 cents per word
5 times	5 cents per word
6 times	6 cents per word
10 times	9 cents per word

New Today

ROOM WANTED—Two young men would like one or two rooms in private Scandinavian family, or other family will do. Address Ed Westum, care Record Herald.

NOTICE!

To whom it may concern. Notice is hereby given that the undersigned intends to apply to the Governor of California for a commutation of sentence from forty years to twenty-three years.

CHARLES McDEVITT.
10-25-11t

Real Estate

FOR SALE

Four rooms modern, with 2 bedrooms, one lot, on Twenty-first, near Barrett. (Worth $2700). Price $2000, half cash.

Five rooms, modern, one lot on Seventh street near Chanslor. This is a good buy. Price $2300—$600 cash. Why pay rent?

Four rooms, modern cottage, with lot and half on Seventh street, south side. Price $2000. Terms.

Two fine lots just north of Macdonald, between Tenth and Fourteenth streets. This is a bargain if you want lots. Price $2000 cash.

Two fine lots on Eighth street, near Barrett, with new homes all around them. Price $1200.

LIST YOUR PROPERTY WITH US.

We have a waiting list of buyers for both houses and lots. Price it right and we will sell it.

CONN BROS.
Real Estate and Insurance
253 Sixth street. Phone Rich. 637

For Sale

FOR SALE—Used Dodge Touring Car in good condition—Geo. W. Topping Pt. Rich. Phone 583-J. 10-203t

FOR SALE—Double flat, frame, 4 and 5 rooms, furnished garage Thirteenth street. Box "H", Record-Herald. 10-19-tf

A SNAP FOR QUICK ACTION—Candy outfit, complete, in Richmond, 2 cash registers, 6 show cases, soda fountain, 7 booths, candy-making stove, marble, iron chairs, tables, 50 jars, glasses, etc. See Harry M. Berger, 809 Clay street, Oakland, Calif. Telephone Oakland, 6518. 10-14-2t

FOR SALE—Four-room home furnished; two lots and garage. Leaving, sickness. Home between 5 and 7 p. m. No. 667 Fifteenth St. 10-7-3t

TO SACRAMENTO
Announcing a through
Dining Car Service
TO SACRAMENTO
"The Meteor"
leaves at 4:40 p. m. daily
Key Route Ferry
SACRAMENTO SHORT LINE

LEO PERSICO

Phones 54 and 572
1015 Macdonald Ave.

I'll Tell the World

Stop Here—Read Plain Facts

$3950—$400 DOWN
6 large rooms modern in all respects; every convenience you can put in an up-to-date home; garage. Balance $30 month. Close in.

$2850—$300 DOWN
5-ROOM HOUSE

With 35-foot lot on corner; garage; this bungalow could not be built for less than $3500. Some bargain.

$3300—$350 DOWN
New bungalow just completed; 5 rooms; modern; all built-in features; garage; on 2 lots.

$3700—$350 DOWN
Nice cozy home; 5-room; hardwood floors; drive way; 3 blocks from Mechanics Bank.

$2500—$100 DOWN
New 4-room cottage just completed on lot 50x120; 1 block from car line.

Yes, I Have Others.

LEO PERSICO
1015 Macdonald Ave.
Phones 54 and 572

For Rent

FOR RENT—Furnished house with garage, near Stege School; $18 per month. 430 Cypress Ave. 10-21-2t

FOR RENT—Garage for rent, 1628 Roosevelt. 10-24-3t

FOR RENT—Model five-room furnished flat with or without garage Water and light free. Apply 830 Pennsylvania avenue. 10-24-4t

FOR RENT—Apartment, 3 rooms and bath. No. 147 Eleventh St. 10-12-3t

FOR RENT—Two room furnished apartment, $15, at 579 Fifth street Inquire Apt. 1, upstairs. 10-18-3t

FOR RENT—Furnished room, directly connecting with bath. One block from Macdonald avenue. References. 735 Bissell. 3t

Miscellaneous

WANTED—Man with car to sell complete line low priced TIRES AND TUBES. $100.00 per week and expenses. Sterling Tire Co., 227 Sterling, East Liverpool, Ohio. 10-22-1t

SITUATION WANTED—Phone Rich 1467 for typewriting to be done at home. 10-212-3t

WANTED—to Rent a furnished room in private family with bath. Ref Address A. P. L., Record. 10-20-3t

AT STUD "Major Beltane," A. M. G. R. A. No. 4165, I. N. B. A. No. P1632, pure blooded Anglo Nubian buck. Regular fee for service. W. R. Fuller, 562 Hays street. Telephone 792-J. 10-8-S4t

ROOF REPAIRING—Telephone Richmond 1510. 5-30-1mo

HAVE your suit cleaned and pressed at Black's, 16th and Macdonald avenue. Phone 728. We call and deliver. Prompt service and good work.

Lost and Found

LOST—Gold ocagonal cuff link, lost between El Cerrito and Richmond, Friday night. Reward. H. Mould, Box 76, El Cerrito, Calif. 10-22-1t

LOST—Will the boys who picked up the black dachund near Grand Canyon please telephone Richmond 297-J. 10-223-3t

FRATERNAL CARDS

SONS OF ST. GEORGE—Gladstone Lodge, No. 531. Meets first and third Tuesdays at Moose Hall at 8 o'clock p. m. B. Banner, secy., R. F. D. Box 147, Richmond. Fred Powell, pres.

WOODMEN OF THE WORLD—Lo, Cabin Camp No. 627 meets every Monday in W. O. W. Hall, 707 Macdonald avenue. Counsul Commander, J. L. Williamson; Clerk, H. L. Springer, 101 Ohio Ave.

CAMP ADMIRAL DEWEY, No. 46—United Spanish War Veterans, meets 1st and 3rd Fridays of each month at City Hall. Visiting comrades cordially welcomed. G. H. Kinsey, commander, W. A. Vickery, adjutant, 144 16th St.

GOLDEN GATE COUNCIL No. 3 Sr. O. U. A. M.; meets Wednesday nights at the small hall in Pythian Castle. O. H. Benke, Recording Secretary, P. O. Box 1121, Richmond, Calif.

NATIVE SONS—Richmond Parlor, No. 217, N. S. G. W.—Meets every Thursday evening in Pulse hall, Sixth street and Macdonald avenue. Louis E. Davis, Pres.; R. H. Cunningham, Sec., 520 Ohio street.

KNIGHTS OF PYTHIAS, Richmond Lodge No. 13, meets every Friday night at K. of P. Hall, Fifth St., near Macdonald. Visitors always welcome. E. S. Gregory, C. C.; F. G. Blackhart, K. of R. & S.

FRATERNAL BROTHERHOOD
Richmond Lodge No. 219 will meet hereafter in Musicians' Hall every Monday night.
MARGARET C. ROGERS,
Secretary

Situations Wanted

SITUATIONS WANTED—Clerk experienced in office, grocery and hotel. Phone Rich. 116-J. 10-8-3t

RESPONSIBLE colored man wants window cleaning, house cleaning or janitor work by day or month. Address Ed. Blount, general delivery, Richmond, Cal. 9-26-12t

Subscribe for the Record-Herald.

Standard Service

With our experience and equipment we have a notion that we could work out a pretty fair sort of battery service without much help.

But we also have an idea that it wouldn't measure up to the brand of service developed for our use by the Willard Storage Battery Company.

As Battery Headquarters we have the benefit of their years of experience, and of the definite national standards of service they have been able to develop as a result.

Come in! No matter what make of battery you happen to have it needs the sort of attention provided by the Willard Standard of Service.

PIONEER BATTERY COMPANY
C. R. ALEXANDER, Prop.
1517 MACDONALD AVENUE
Representing Willard Storage Batteries

RICHMOND CONSERVATORY OF MUSIC
Telephone Richmond 1164-J
Saturday July 9th. Enlarged Lessons will be resumed on teaching staff. Specialty. Students trained for the profession
906 Macdonald avenue
Prin. Aurora Thompson, A. G. S
Prin. Aurora Thompson, A. G. S. M.
as teachers or performers. Diplomas awarded.

Kuudson Auto Top Company
AUTOMOBILE TRIMMING
TOPS RECOVERED
SEAT COVERS
2523 Broadway
Oakland, Calif.
ESTIMATES CHEERFULLY GIVEN

BATTERIES
RECHARGED - $1.00
12th St. Battery Service
317 12th STREET

The O. O. D. CLEANERS AND DYERS
of
Ladies' and Gents' Fine Garments Hats Cleaned and Blocked a Specialty. There is nothing in our line impossible.
Try us for good work and quick Service
Main office, 51 Park Place. Phone Richmond 663. We call and Deliver.

Wong Lem
Chinese Herbalist
We have herbs good for any kind of ills. If after taking our herb tea you feel no relief we will refund your money.
Hours: 9 a. m. to 8 p. m.
Sundays: 9 a. m. to 12 m.
Tung Shue Tong Herb Co.
826-828 Harrison St., cor. 9th
OAKLAND, CAL.

Typewriters Repaired
Office has been established at
SHAFE'S GIFT SHOP
at 721 Macdonald avenue, by
E. L. BOUTELLIER
Prompt and efficient work. Call telephone Richmond 7, and leave your orders.

HERMAN'S
CLEANING and DYEING
Tailoring, Repairing at Lowest prices. Suits Sponged and pressed 50c We call and deliver.
255 6th St. Phone Rich 1166-J

Subscribe for the Record-Herald.

PUBLIC NOTICE

Notice of filing Report of Commissioners in the matter of the widening of portions of Tenth street, Lucas Avenue and Thirteenth Streets, in the City of Richmond, County of Contra Costa, State of California, in accordance with Resolution of Intention No. 402 of the Council of said City of Richmond. Adopted on the 27th day of March, 1922.

Notice is hereby given that the Commissioners appointed by the Council of the City of Richmond, County of Contra Costa, State of California, to assess the benefits and damages and have general supervision of the proposed work of widening portions of said Tenth Street, Lucas Avenue and Thirteenth Street pursuant to and in accordance with Resolution of Intention No. 402, of said Council of the City of Richmond, adopted on the 27th day of March, 1922, having made their assessment of benefits and damages, and having made a written report thereof to the City Council of the City of Richmond, and having attached to said report a plat of the said assessment district showing the lands to be taken for the said work or improvement and the lands assessed, showing the relative location of each district, block, lot or portion of lot and its dimensions so far as the Commissioners can reasonably ascertain the same; and said Commissioners having done all things by law required of them to be done;

Now, therefore, public notice is hereby given that said report and plat were filed in the office of the undersigned, Clerk of the City of Richmond, on the 9th day of October, 1922, and in pursuance of the statute made and provided, the undersigned, A. C. Faris, Clerk of the City of Richmond, hereby gives notice of said filing of said report and plat, and all persons interested in said work or improvement are hereby notified and required to show cause, if any they have, why such report should not be confirmed by said Council, by filing objections in writing with the undersigned Clerk in the City of Richmond, at his office in the City Hall, at No. 2555 Nevin Avenue in said City of Richmond, as required by law, on or before Monday, the 13th day of November, 1922, and up to the hour of 8 o'clock p. m. of said last named day, which said last named day is hereby fixed by the undersigned for that purpose.

Dated, October 11, 1922.
(SEAL) A. C. FARIS,
Clerk of the City of Richmond.
Publish Oct. 12-10t

Roofs Repaired

Stop your leaky roofs by a reliable roofer. Address "Roofer," 830 Pennsylvania Ave., or drop me a card 10-4-3t

Seventh Street
Garage
and
Machine Shop
322 Seventh St. ....
B. DIVERS, G. Ode
H. Pangman, Props.
AUTO REPAIRING
Welding, Battery Recharging
Ignition Work, Towing Service
Full Line of Tires and Accessories
Open till 9 p. m.
Phone, Rich. 841

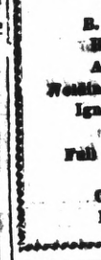

My stomach, kidney and liver were in bad condition. The lower part of my body pained me awfully. I could hardly lie on either side and sleep. My bowels were hard to move and painful. I treated with other doctors and medicines, but did not seem to do me much good. After taking six weeks Kong Wah Herbs I feel like a new woman.
(Signed) MRS. K. ARMOUR,
849 37th St.
Kong Wah Herb Co.
Each individual case studied especially and herb tea prepared accordingly, so as to give the quickest relief and best results.
2781 Telegraph Ave., Cor. 28th.
Phone Oak. 4888. Consultation Fr.

MONEY ON AUTOS,
Furnishings and Furniture
Auto contracts refinanced, payments reduced, low rates.
2118 Broadway, Oakland

For Sale

EASY TERMS

—One five-room brand new house, garage, room for two cars. House modern in every way, electric lights, bath, sewerage.

—One four-room new plastered house. Small payment down. Balance like rent.

—These houses will have to be seen to be appreciated. Call up W. H. SANFORD immediately. Office 2221 Macdonald avenue, Telephone Rich. 927, and take a look at these houses. Stop paying rent.

Professional Cards

DR. S. B. SPALDING
Physician and Surgeon
DR. CLARA SPALDING
Women and Children
Telephone: Richmond 20
Office 803 Macdonald Ave. Berry Bldg.

W. W. FRASER, M. D.
Homeopathic Physician & Surgeon
Office 707 Macdonald, Pillow Bld.
Phone 139-W

GROVER E. HILNES
Notary Public
1930 Macdonald Ave.
Office Phone 70
Residence Phone 782

J. R. DODGERS
Attorney at Law
Martinez - - California

Phones — Office 420; Res 352
BERT CURRY
UNDERTAKER and EMBALMER
Ambulance Service
322-326 11th St., Near Macdonald
RICHMOND, CALIF.

VIAVI—THE WAY TO HEALTH
Mrs. May I. Juffs, Manager
Phone Fruitvale 2297-J
Office: Room 10, Berry Bldg.
Hours: Wednesdays, 1:30 to 4 P. M.

WINDOW SHADES
Estimates Cheerfully Furnished
METROPOLITAN
Window Shade Factory
—A SHADE THE BEST—
1723 Telegraph Ave., Oakland
Lakeside 6718

Cleaners and Dyers

"Let Mayer Do It." If you want your old suit made like new phone Rich. 452. Cleaning, men's repairing or pressing work called for and delivered. Mayers American Dyeing & Cleaning Works, 1116 Macdonald avenue. tf

PHONE FOR APPOINTMENT
Anglo-Danish Baths
FOR RHEUMATISM
Electric, Tub and Cabinet Baths
MASSAGE AND ELECTRICAL TREATMENTS
Phone Kearney 4267—68 Post St
San Francisco

NOTARY PUBLIC
I make and acknowledge all kinds of legal papers; deeds, mortgages, contracts, leases, etc. Houses to rent, fire insurance.
E. G. STIDHAM
163 Washington Ave.
Office phone 368 Res. phone 939

We can furnish you the kind of printed sales letters and circulars on HAMMERMILL BOND that will get your message in the right way to the man who can buy your goods.

Use more printed sale unanship.
Ask us.

THESE PAINTERS CARRY LIABILITY INSURANCE

LEE KNOTT
SHERWIN-WILLIAMS PAINTS
STAINS AND VARNISHES
All Grades of Wall Paper
Painting and Paper-Hanging
819 North Seventh street
All Work Guaranteed

FIRST CLASS DRESSMAKING
MODERATE PRICES
ANITA GIANNASI
81 Park Place Point Richmond

Dr. Sing Herb Co.
491-Tenth St. Near Washington
Oakland California. Phone Oak. 5259

Dr. Wong Him Herb Co.

Wholesale Importers
Why take drugs and poisons? Why not try our herbs? Thousands in this vicinity can testify to their marvelous cures.
1701 Webster St. Oakland, Cal
March 8, 1922.
Hearing of the wonderful cures Dr. Wong Him has made I thought I would give him a trial. After going around to different doctors, none seemed to know what ailed me. But Doctor Wong Him did. He has just cured me of a bad case of Diabetes and Kidney trouble.
MRS. L. A. FONTE,
56 North District,
San Mateo, Calif.

Teeth as low as $7—Best Set $25. Best ask, none better, no matter how much you pay, including your choice of base plate material (metal excepted). Guaranteed 15 years. $10.
MY EXTREMELY LOW PRICES

Teeth as low as	$7.00
Best Set of Teeth (either set)	$7.00
Gold Crowns (22 karat)	$5.00
Bridge work (22 karat)	$5.00
Porcelain Crowns	$4.00
Gold Fillings	$1.00 up
Gold Inlays	$1.00 up
Synthetic Porcelain Fillings	$1 up
Silver Fillings	50c up
Cement Fillings	50c up
Teeth extracted (painless)	$1.00

No charge for Painless Extractions and Cleaning when other work is contracted for.
Old gold is valuable. I pay cash or allow you full value for it on dental work—NOT A DENTAL PARLOR: A PRIVATE high-class up-to-date, SANITARY dental office with sterilized instruments and gentlemanly operators whom you will not be ashamed to recommend to your friends.
EXAMINATION FREE
DR. W. P. SMITH
1839 San Pablo Avenue, Oakland
Phone Lakeside 1212
Hours: 8:30 to 6—Sunday 9 to 12

$10 ON EVERY $100
on a certain high grade preferred stock.
Write for bank references, financial statement, etc.
J. E. THOMPSON & CO., Inc.
126 Liberty St. New York

DON WOO HERB CO.

Expert Herbalist of long experience.
Many grateful patients in Bay Cities. Kidney and liver troubles, stomach and blood disorders his specialty. 189 12th st., near Madison. Ph. Oak. 4224. Consultation free.

Dollars Spent With Our Advertisers Buy Good Goods Right

RICHMOND RECORD HERALD
A RICHMOND PAPER FOR RICHMOND PEOPLE

Our Morning Ads Point the Way to Save Money Today

RICHMOND, CALIFORNIA. WEDNESDAY, OCTOBER 25, 1922.

GRAND JURIES GIVE R. R. VEALE CLEAN SLATE

"Richmond voters will be peculiarly interested in studying the personnel of the grand jury foremen who in the past seven years have directed the investigations of the affairs of Sheriff Veal's office, and gave him a clean bill of health," said the Richmond headquarters of the sheriff tonight.

"Hershey A. Stiver, one of the city's best known citizens, and a man who has been active in civic affairs here was the foreman in 1921. Stiver surely would not lend his signature to "whitewashing" Sheriff Veale. The secretary of the 1912 body was Hutt Brown, who needs no introduction to the people of this city. He is four-square.

"The other foremen were E. B. Anderson, Walnut Creek, 1915; Otis Loveridge, Pittsburg, 1916; Levi Boswell, Richmond, 1917; H. H. Elworthy, Concord, 1918; A. C. Gehringer, Concord, 1919; Thomas D. Carneal, Tasajara, 1920.

"It not only is the privilege of the district attorney carefully to inspect the accounts filed by the sheriff, but it is their sworn duty promptly to report any inaccuraccies or discrepancies.

"It now is interesting to call the roll of the men who have filled the office of district attorney for the past 28 years, and who have given their sanction to the accounts filed.

"C. C. Brown held the office from 1894 to 1898.

"From 1898 to 1902, R. H. Latimer, present superior judge; from 1902 to 1910 (two terms) Henry V. Alvarado, present deputy district attorney, and son of California's first governor; 1910 to 1914, A. B. McKenzie, present superior judge; 1914 to 1918; Thomas D. Johnston, 1918 to 1922, Archibald B. Tinning, incumbent."

Deputies Night at Yoemen Lodge Friday

Deputies' night will be held by Liberty Homestead, Yeomen, on next Friday evening, October 27, in Moose hall. Officers from many of the East-bay homesteads are expected to attend on that evening. A program will be given and refreshments served.

Liberty Homestead is further developing plans for the big turkey whist party to be held on Friday evening, November 23, in Moose hall. The committee in charge announces that a $3 turkey order will be given for every three tables.

The whist party committee is made up of Bert Healey, Lola Carey, Etta Emmal and George Kitchen.

Legion Aux. to Pay Visit to U.S. Hospital

The ladies of the American Legion Auxiliary will pay their monthly visit to the U. S. Marine hospital, San Francisco, tomorrow. Members having donations of jelly or candy are asked to leave them with Mrs. David Gross at the Babyland, 1025 Macdonald avenue. Mrs. Cora Hanks is chairman of the hospital committee.

Seeks to Clear Title On El Cerrito Land

Suit to secure a court order directing her husband, against whom she has filed a suit for divorce, to file with the county recorder a declaration of abandonment of homestead on four lots in El Cerrito was instituted at Martinez yesterday by Catherine M. Chapman against Harry C. Chapman. Mrs. Chapman alleges that in 1912 her husband homesteaded the property. Following institution of her divorce suit, she claims, she paid her husband $500 and he gave her a deed to the property on which there is a cloud because of the homesteading. Mrs. Chapman is seeking to clear the title to the property.

Electrical Prizes For Whist Winners

A large number of handsome electrical prizes will be given the winners at the whist party to be held by Onetah Tribe of Red Men this evening in Pythian Castle. The game will start at 8 o'clock, and the public is invited.

"Men of Zanzibar" To be Shown Here

Those who have read Rchard Harding Davis' stories know the sureness with which that popular author depicts human nature—the fine color that he puts into his description of people and of places. Each character moves and breathes, talks and walks, eats sleeps and carries on the course of existence as normal persons do. That is one of the reasons why Davis' books are so popular.

His romance of the East Africa coast, "The Men of Zanzibar," came up to every expectation in printed form. The screen version is even more engrossing, since it gives greater depth to the characters and swifter impulse to the action. It is a William Fox production, starring William Russell. The Macdonald theater will show "The Men of Zanzibar" today.

Encampment Plans Masquerade Ball

The members of Contra Costa Encampment are making big preparations for their grand masquerade ball to be given on the evening of November 1st at Bank Hall.

Valuable prizes will be distributed and the best of music has been secured for the occasion.

The committee of arrangements for the event is composed of J. E. Lane chairman, J. H. Johnson, E. Seavers and L. Stotelmeyer.

Complete Concrete Work on Building of Adolph Winters

The concrete work on the new imposing building now being erected at the corner of Eleventh and Macdonald avenue, was completed yesterday.

Although the building will not be completed by the end of the year, Mr. Winters is of the opinion that he will be able to occupy the first floor by the first of December.

Number of Building Permits Issued Here

The following building permits were issued during the past several days:

L. D. Hunsberger, two-story frame flat on Sixth between Bissell and Chanslor. Cost $6500. K. J. Henning, contractor.

E. D. Gray, cottage on Eleventh between Barrett and Roosevelt. Cost $5500. K. J. Henning is the contractor.

E. P. Bryant, cottage on Boyd between Thirty-seventh and Thirty-eighth, to cost $3500. K. J. Henning, contractor.

E. B. Stegeman, cottage on Seventh between Lucas and Lincoln. Cost, $3000.

Grant Teachers Will Be Guests at Luncheon

The teachers of the Grant school will be guests at a luncheon to be given by the Parent-Teachears' Association tomorrow at the school. The program will include talks by Superintendent W. T. Helms and some of the teachers and mothers.

All members who are able are asked by Mrs. R. M. Fehrenholtz, chairman, to be present at 10:30 to set the tables. The luncheon guests are asked to be on hand at 11:45 sharp, as the luncheon will commence at 12 o'clock.

Those desiring to make reservations this morning can do so by calling up Mrs. Waldorf, Richmond 1562-J.

JUNIOR RICHMOND CLUB

This evening at 8 o'clock at the home of Ieda Ogborn at 735 Bissell avenue there will be a meeting of the Junior Richmond club. All the members are urged to be present.

Too Late to Classify

You Gain—I Lose!

I have to sell my up-to-date 5-room bungalow at once. Cost me over $5500 and is worth it. I will sell for $3500. Anyone wanting a home of their own will surely buy this one. Best cash offer or terms take it. Address Bargain, Box 312, Record Herald. 10-25-3t

—DANCE—
—AT—
Kozy Kove Park
Saturday Night
Jack Crow's Orchestra
Gents 50c, Ladies Free.

ELKS BIG SHOW WILL ATTRACT THOUSANDS

Of all the many features that are to make up the Elks charity circus and industrial exposition, to be held at Richmond, November 6 to 11, inclusive, none is attracting more attention than the industrial exhibit and automobile show.

All the exhibitors are making special efforts to place before the public, the best products that this county can produce. They say that it will be the most complete exhibit of its kind ever made in Richmond.

Motor car dealers in charge of the exhibit, also promise big things, and are staking their reputations as regards the exhibit, one of the most elaborate display of cars ever seen in Contra Costa county. Relative to the industrial exposition, every line of local products are to be given the inspection of the public. The display will be uniform judging from the construction of the booths, and with the decorations and oil paintings, it is indicated that the exhibit will surpass all previous efforts in thic connection.

The Queen and Baby contests start on Friday, October 27th, and the candidates and their friends are all striving to make this feature one of the fine spectators of the big circus and industrial show.

There are five prizes for the leading candidates for Queen and three diamond rings for the babies which are now on display at Dietrich's Jewelery store. Tickets for the Elks Charity Circus and Industrial Show are going fast and the Elks predict an attenance of one hundred thousand for the six days and nights of the show.

Reggiardo Parade On Avenue Last Night

A parade of the supporters of Tony Reggiardo for sheriff was staged last night. There were a number of automobiles in line, mostly from outside towns. A trip up and down the avenue was made, after which the Point was visited.

DE MOLAY MEETING

A good attendance is desired at the meeting of Richmond Chapter, Order of De Molay, to be held at 7:45 this evening at Richmond hall.

Around Our Town

Buy your ice cream at the De Luxe, 1100 Macdonald avenue, in bricks. It is more sanitary and convenient to serve and keeps longer.

DANCING CLASS

Eleanor Hart's dancing class every Saturday at 2:30 p. m., Musicians' hall, Sixth and Macdonald avenue. Telephone 1209. 10-8-8t

Phone 982—Poultry supplies and remedies. Agents Coulson Petaluma Poultry Foods—Hay, Grain, Wood and Coal. Sunset Feed Co., 1316 Macdonald Ave.

Photo Studio, 332 Sixth St. Kodak finishing, quality work. 4-15-1mo

If any resident of Richmond knows of families in distress or need, kindly report same to the Societies handling relief. Phone Richmond 1340 or Richmond 335. 3-25-tf

Point Happenings

LADIES OF OUR LADY OF MERCY PLAN TURKEY WHIST

The ladies of Our Lady of Mercy church are making plans for a turkey whist party to be held on Saturday evening, November 4, in Point Masonic Temple. Many beautiful prizes are listed for the whist games, which will be followed by dancing. Mrs. R. H. Clark is general chairman of the committees in charge.

CHAUNCEY S. CASWELL WILL WED LOCAL GIRL

Chauncey S. Caswell, 26, of Point Richmond, and Edith Ghezzi, 26, of Richmond, procured a marriage license in San Francisco last Monday.

NEEDHAMS ENTERTAIN WEEK-END GUESTS

Mr. and Mrs. P. O. Needham entertained as week-end guests Mr. Needam's son and wife from Sacramento; Mr. and Mrs. Ralph Pearson and daughter, Miss Doras Pearson of the West Side. Miss Doras Pearson is the great granddaughter of Mrs. Needham.

TRINITY GUILD HOLDS VERY INTERESTING SESSION

An interesting and profitable session was held by the Trinity Guild yesterday afternoon in the church parlors. The afternoon was devoted to sewing and embroidering in preparation for the bazaar to be held next month. Mrs. J. H. Coleman heads the committee in charge of the fancy work.

The next meeting will be held on Tuesday afternoon, October 31, and will also be spent in sewing on fancy work.

WINTER DANCES WILL BE RESUMED AT KOZY KOVE

Winter dances are to be resumed at Kozy Kove park, and the first will be held this coming Saturday night. Jack Crow has returned from Cloverdale and will be present with his jazz orchestra.

REV. FRIDELL HEARD AT BAPTIST CHURCH

A large crowd attended the evangelistic services held at the Point Baptist church last evening with Rev. E. A. Fridell of the First Baptist church, Oakland, in charge. The public is invited to attend these meetings which will be held every evening this week at the Pont Baptist church.

WASHINGTON P. T. A. WILL HOLD MEETING TODAY

A good attendance is desired at the meeting of the Washington Parent-Teachers' Association to be held at 2:30 this afternoon at the school. Reports on the recent food sale will be made, and plans laid for a social party in the near future.

RIGGIARDO SUPPORTERS HOLD RALLY AT POINT

The Point theater was packed to capacity last night when a rally for Reggiardo for sheriff was held. The biulding was filled at an early hour, thus making it necessary to turn hundreds away. A number of fine talks were made during the evening in behalf of Reggiardo's candidacy.

Charged With Running Illegal House, Arrested

A charge of keeping a house of ill fame has been made against John Sindicich of Crockett by District Attorney A. B. Tinning. Sindidich was arrested Saturday night by Constable J. J. Fox of Crockett in a raid on a house in which he arrested two women and four men. Time of Sindidich's preliminary examination has not been fixed.

IMPROVEMENT CLUB MEETING

The South Richmond Improvement Club will hold a regular business meeting at 2 o'clock this afternoon at the clubhouse. Councilwoman Mrs. Marie Ogborn will address the members at 3 o'clock.

MASQUERADE BALL
by
CONTRA COSTA ENCAMPMENTT NO. 99
at
BANK HALL
WEDNESDAY EVE., NOV 1
Valuable Prizes to be awarded.
LADIES 25c—MEN 50c
Excellent Music.

Subscribe for the Record-Herald.

T. & D. THEATRE RICHMOND
Today and Tomorrow
'MANSLAUGHTER'
'MANSLAUGHTER'
With Thomas Meighan
Leatrice Joy, and Lois Wilson
T. & D. News

Macdonald Theatre
TODAY
William Russell
—in—
The Men of Zanzibar
Comedy
Dan Mason
—in—
"Tuney Ville Trails"
A and a Scenic

THINGS THAT NEVER HAPPEN

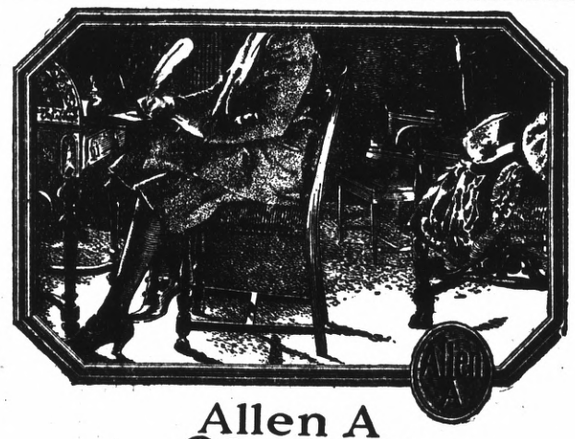

Allen A Black Cat Hosiery

WOMEN who appreciate real hosiery quality will find it here.

Style, fit, wear, good appearance and the *right price*—is merely a matter of selecting the hosiery with the "Allen A" Mark in the first place. We have all the new styles in silk, lisle, wool and cotton.

The Fair
C. C. OLNEY
731 Macdonald Avenue Phone Richmond 811

SPECIAL FOR TODAY

Pork Loins Roast	25c	Lamb Chops	25c
Pork Chops	17 1-2c	Veal Shoulder Roast	16c
Legs Yearling Lamb	25c	Veal Rib Chops	25c

Free Delivery to All Parts of City.

LEE'S MARKET
Macdonald Ave. at 16th. Phone Richmond 29

To Chicago In 68 Hours
—the best in transcontinental travel
American Canyon Route
Via Ogden
TWO FAST TRAINS DAILY

Overland Limited	Lv. Oakland Pier Station	11:30 A.M.
	Ar. Chicago	9:00 A.M.
Pacific Limited	Lv. Oakland Pier Station	6:32 P.M.
	Ar. Chicago	4:00 P.M.

Connecting at Chicago with all the Limited trains for New York and Eastern Points

St. Louis Express another fast train..	Lv. Oakland Pier	1:30 P.M.
	Ar. St. Louis	6:15 P.M.

Our Agents will gladly furnish you further information
Southern Pacific Lines
H. A. Stiver, Agent Richmond